312870905000025

-46°42'27" -46°42'01"

-21°18'30" -21°18'30"

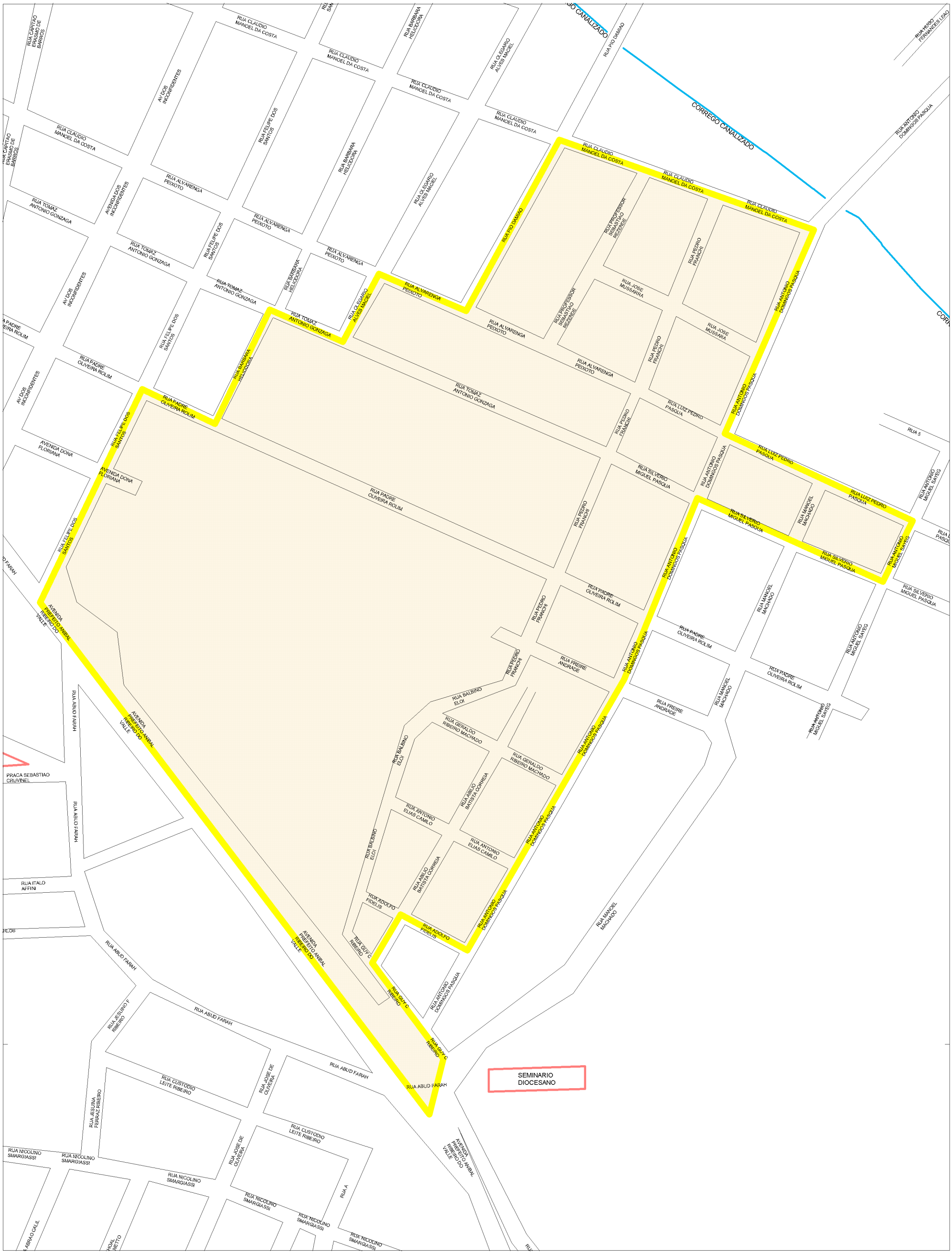

-21°19'05" -21°19'05"

-46°42'27" -46°42'01"

Estado: 31 - MINAS GERAIS
Municipio: 28709 - GUAXUPÉ
Distrito: 05 - GUAXUPÉ
SubDistrito: 00
Situação: 1
Tipo: 0

Mapa de Setor

Escala : 1 : 3,112

N W E S