353550705000021

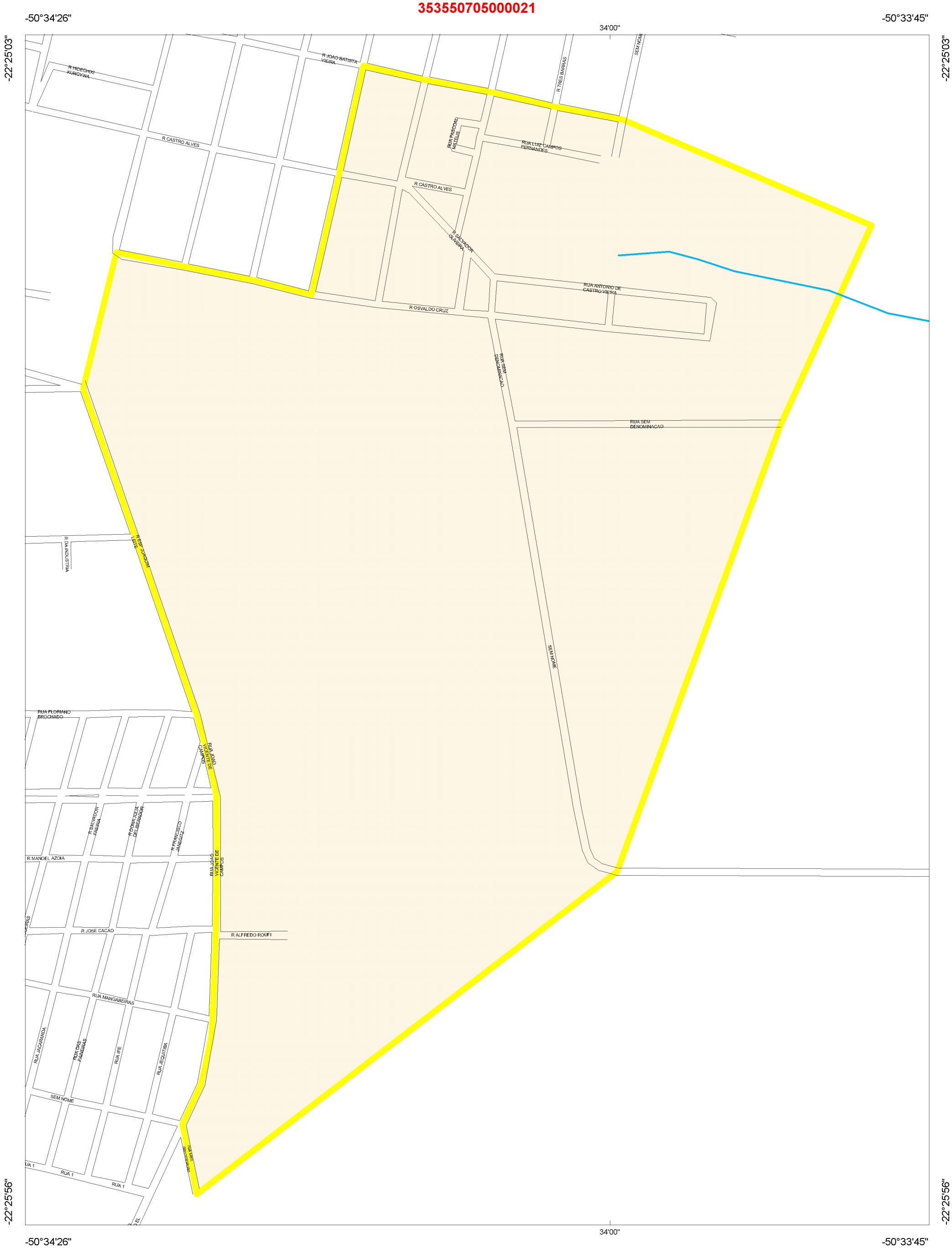

Estado:	35 - SÃO PAULO
Municipio:	35507 - PARAGUAÇU PAULISTA
Distrito:	05 - PARAGUAÇU PAULISTA
SubDistrito:	00
Situação:	1
Tipo:	0

Mapa de Setor

Escala : 1 : 4,760

N W E S