IBGE
Instituto Brasileiro de Geografia e Estatística

SERRANÓPOLIS - GO

5220504

52°52'59.07"W | 52°39'4.07"W | 52°25'9.07"W | 52°11'14.08"W | 51°57'19.08"W | 51°43'24.09"W
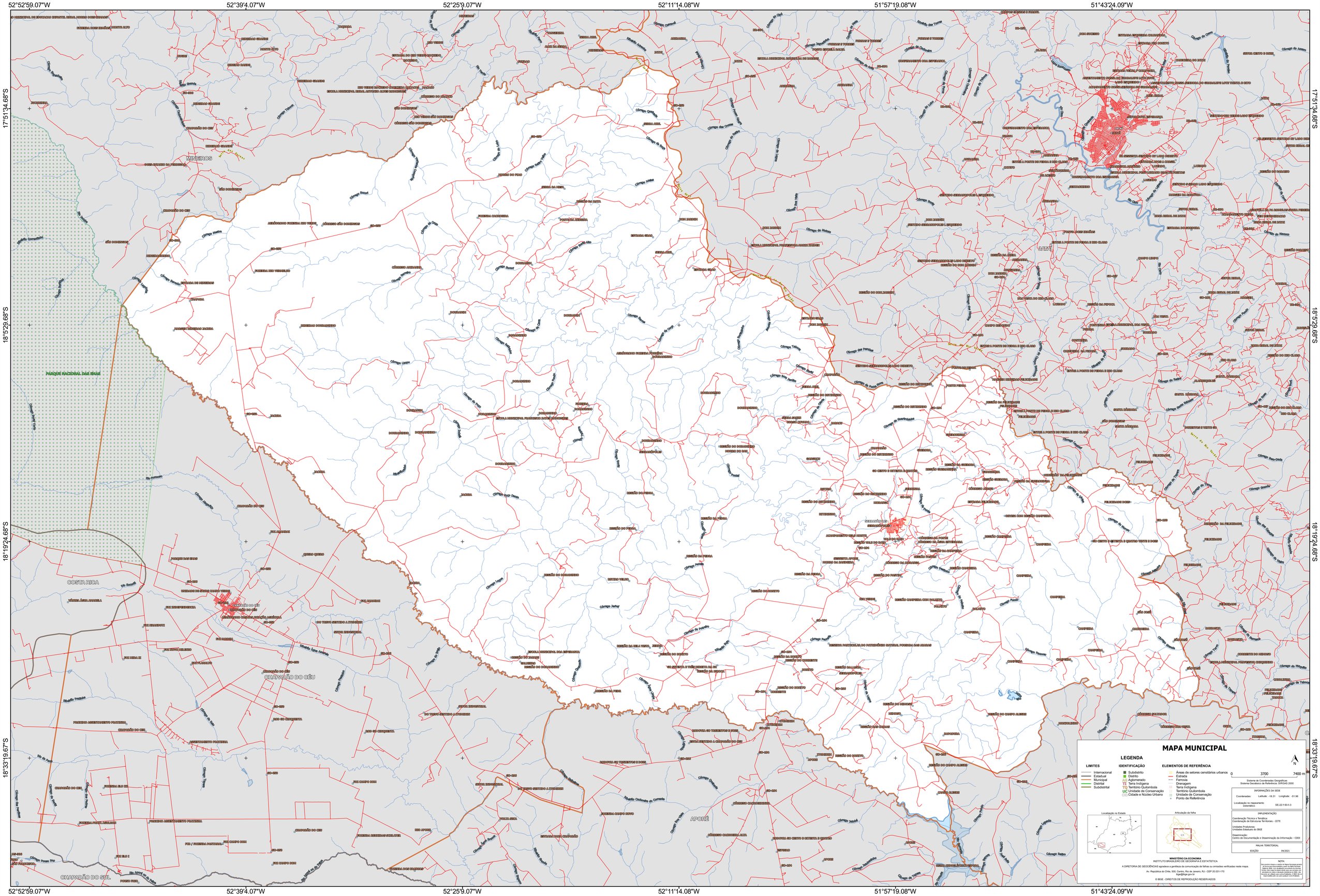
17°51'34.68"S | 18°5'29.68"S | 18°19'24.68"S | 18°33'19.67"S