IBGE
Instituto Brasileiro de Geografia e Estatística

# IBITURUNA - MG

**3130002**

44°53'30.79"W | 44°51'19.40"W | 44°49'8.01"W | 44°46'56.62"W | 44°44'45.23"W | 44°42'33.84"W
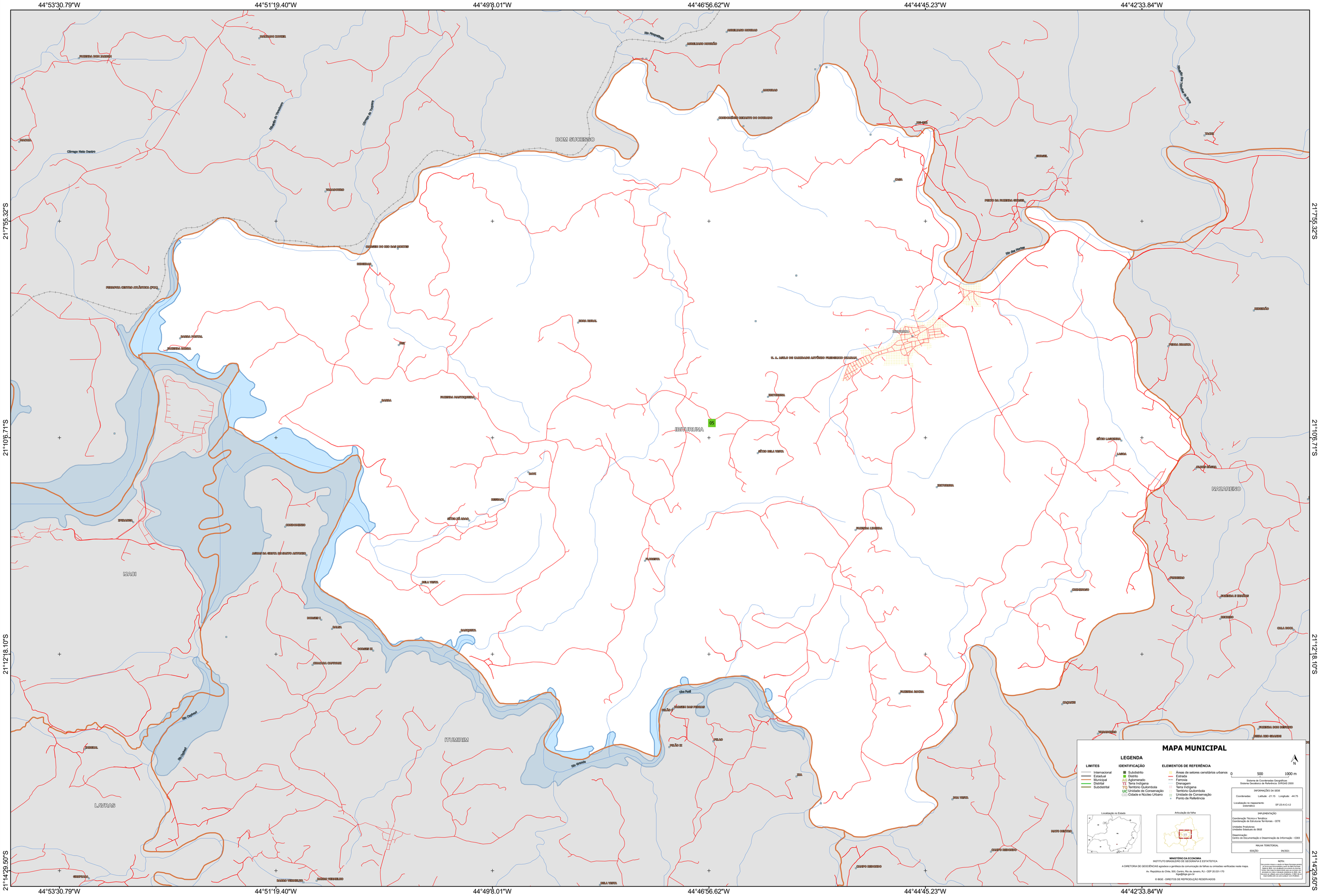
21°17'55.32"S | 21°10'6.71"S | 21°12'18.10"S | 21°14'29.50"S