ARAGUAINHA - MT
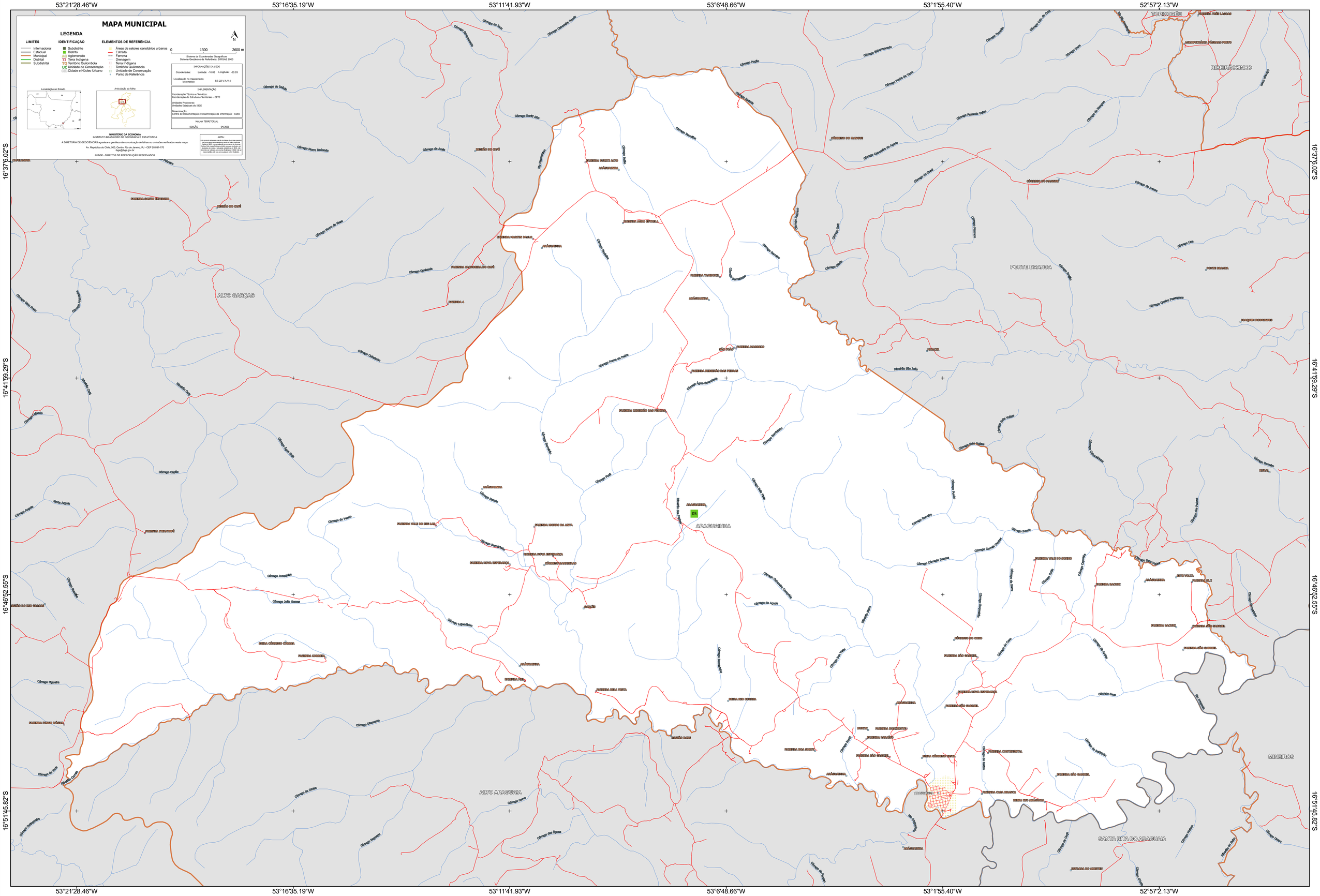
5101209