IBGE
Instituto Brasileiro de Geografia e Estatística

MARIÓPOLIS - PR

4115309

52°44'0.05"W | 52°41'2.63"W | 52°38'5.21"W | 52°35'7.79"W | 52°32'10.37"W | 52°29'12.95"W
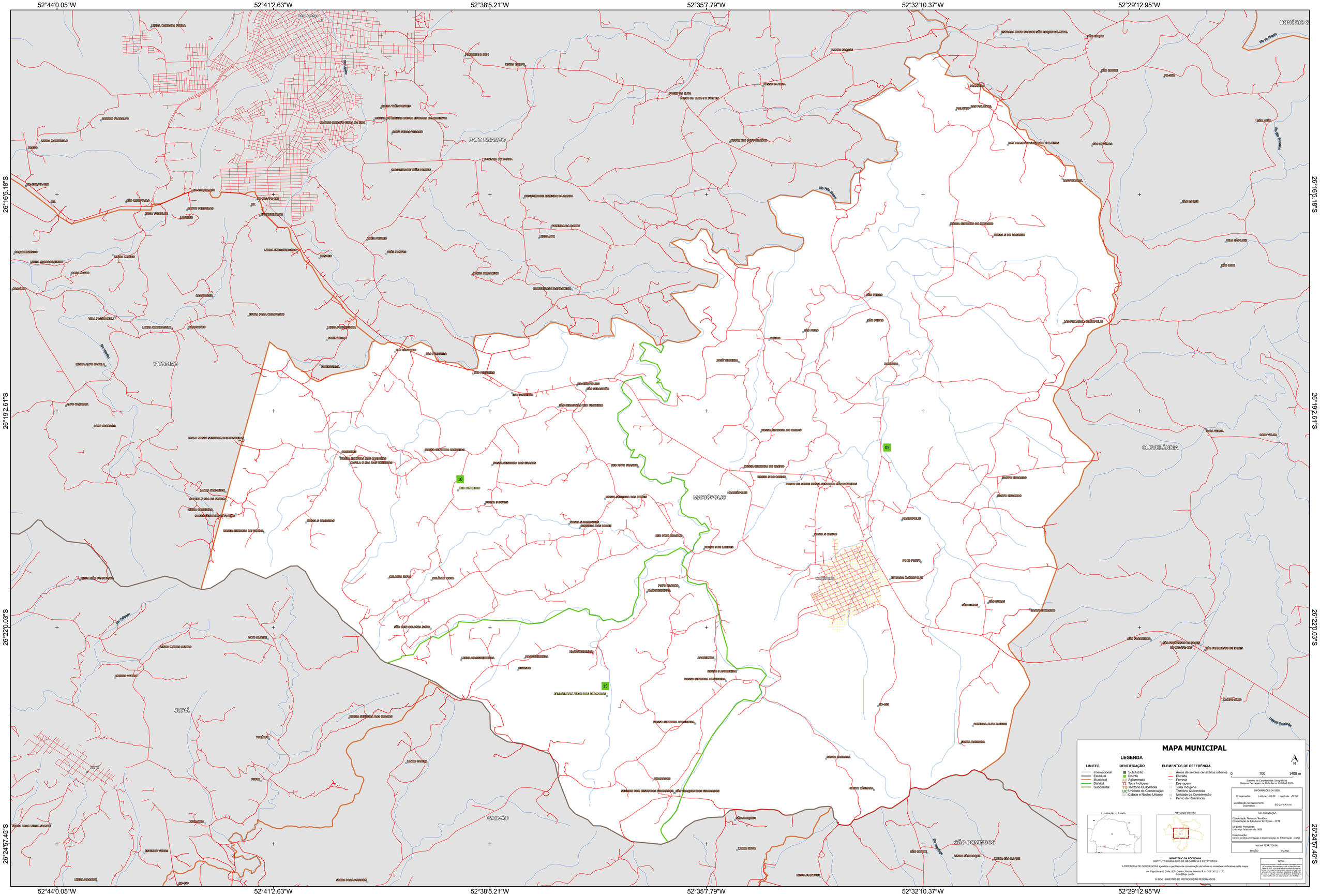
26°16'5.18"S | 26°19'2.61"S | 26°22'0.03"S | 26°24'57.45"S