IMIGRANTE - RS

4310363

51°50'56.45"W | 51°49'14.06"W | 51°47'31.67"W | 51°45'49.28"W | 51°44'6.89"W | 51°42'24.50"W
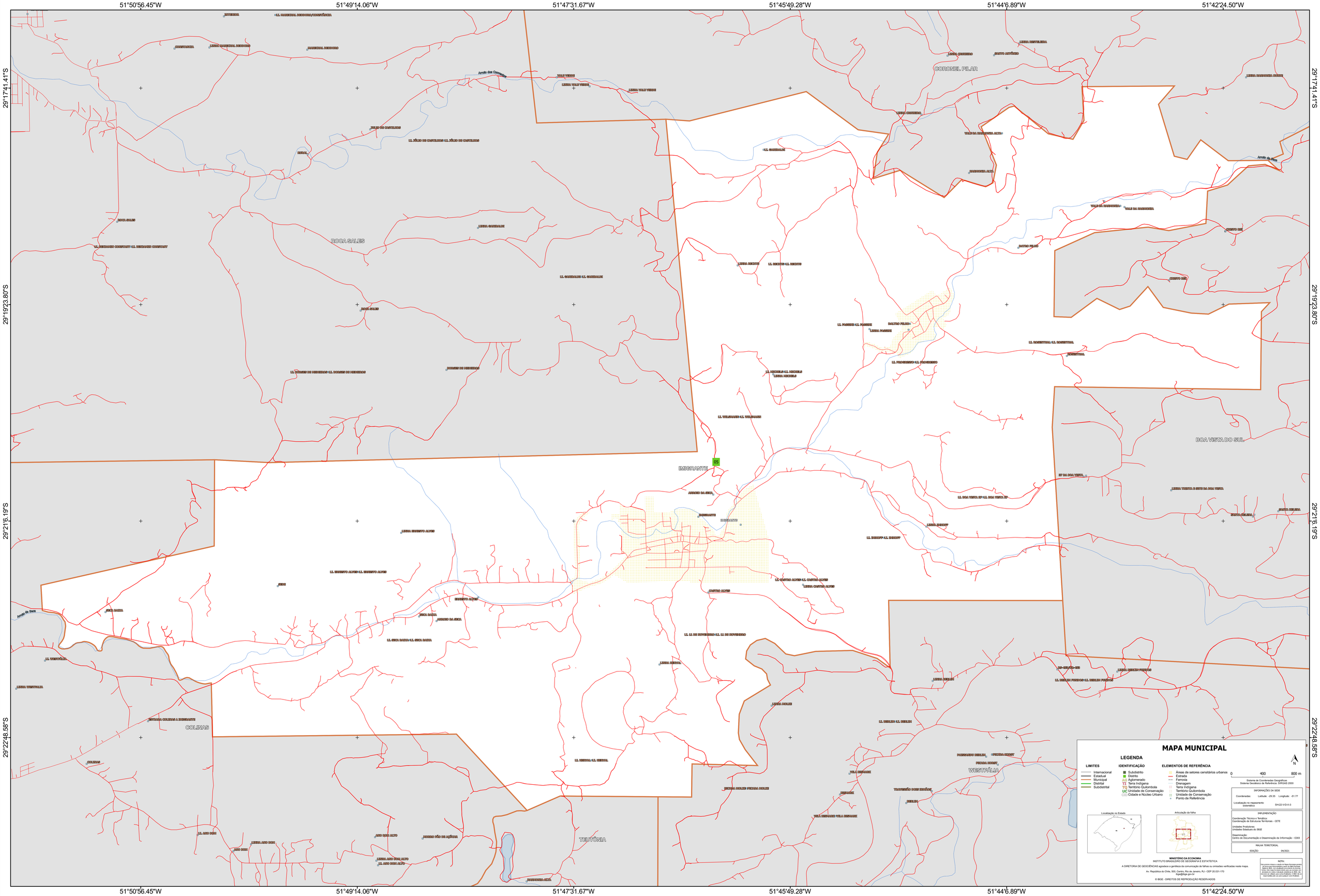
29°17'41.41"S | 29°19'23.80"S | 29°21'6.19"S | 29°22'48.58"S