IBGE
Instituto Brasileiro de Geografia e Estatística

MATA - RS

4312104

54°37'8.15"W | 54°33'42.69"W | 54°30'17.22"W | 54°26'51.76"W | 54°23'26.30"W | 54°20'0.83"W
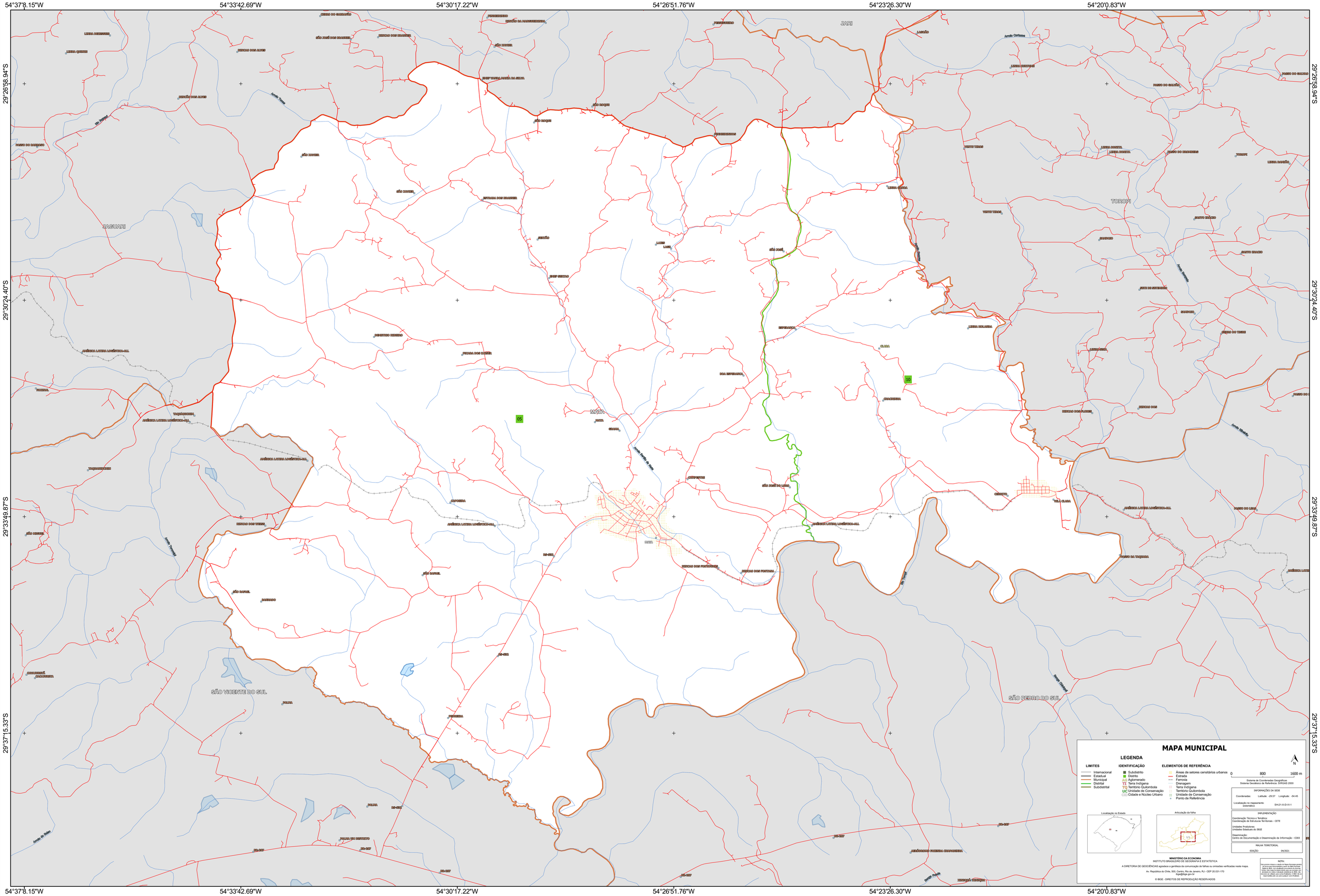
29°26'58.94"S | 29°30'24.40"S | 29°33'49.87"S | 29°37'15.33"S