BARRINHA - SP
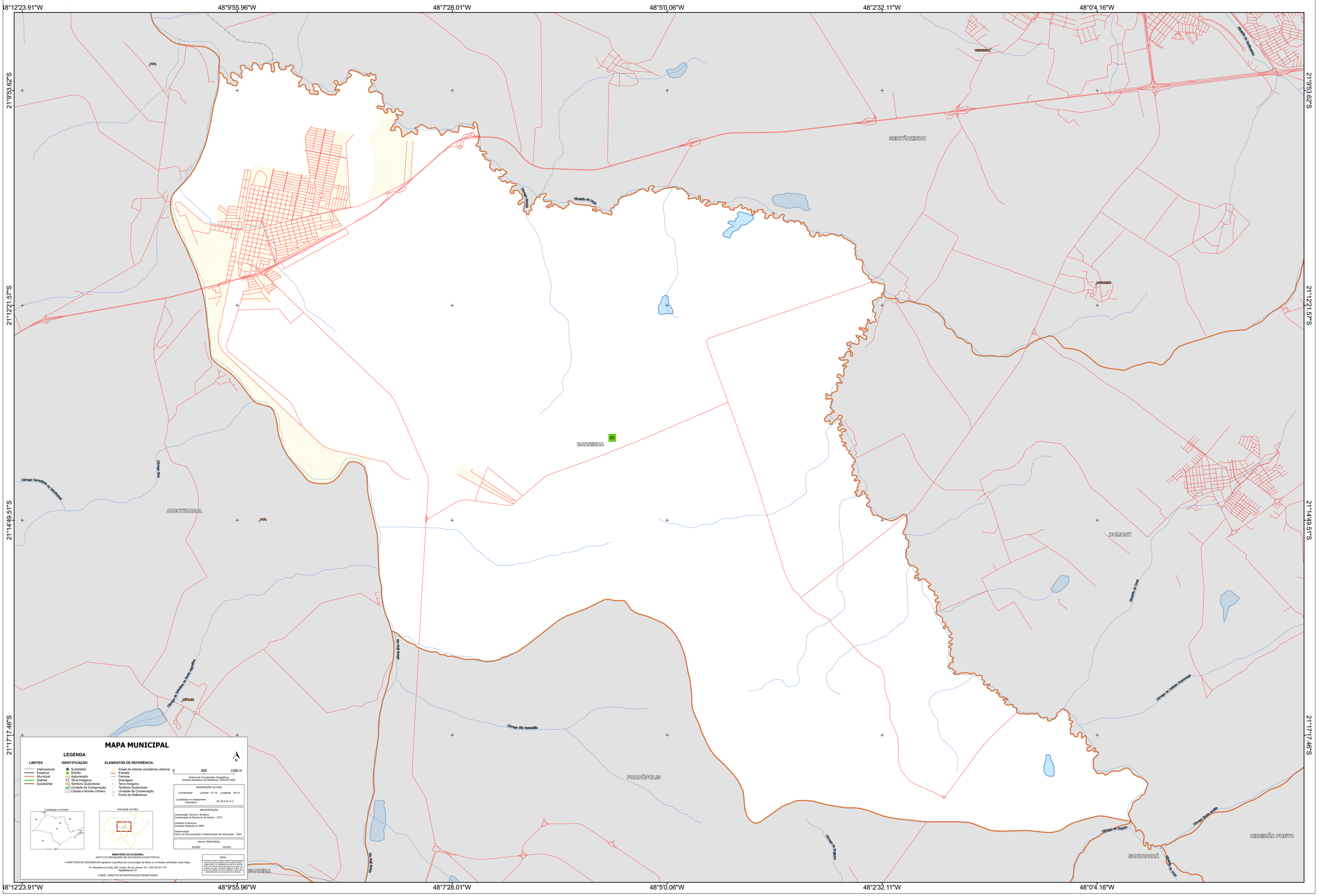
3505609