CABREÚVA - SP
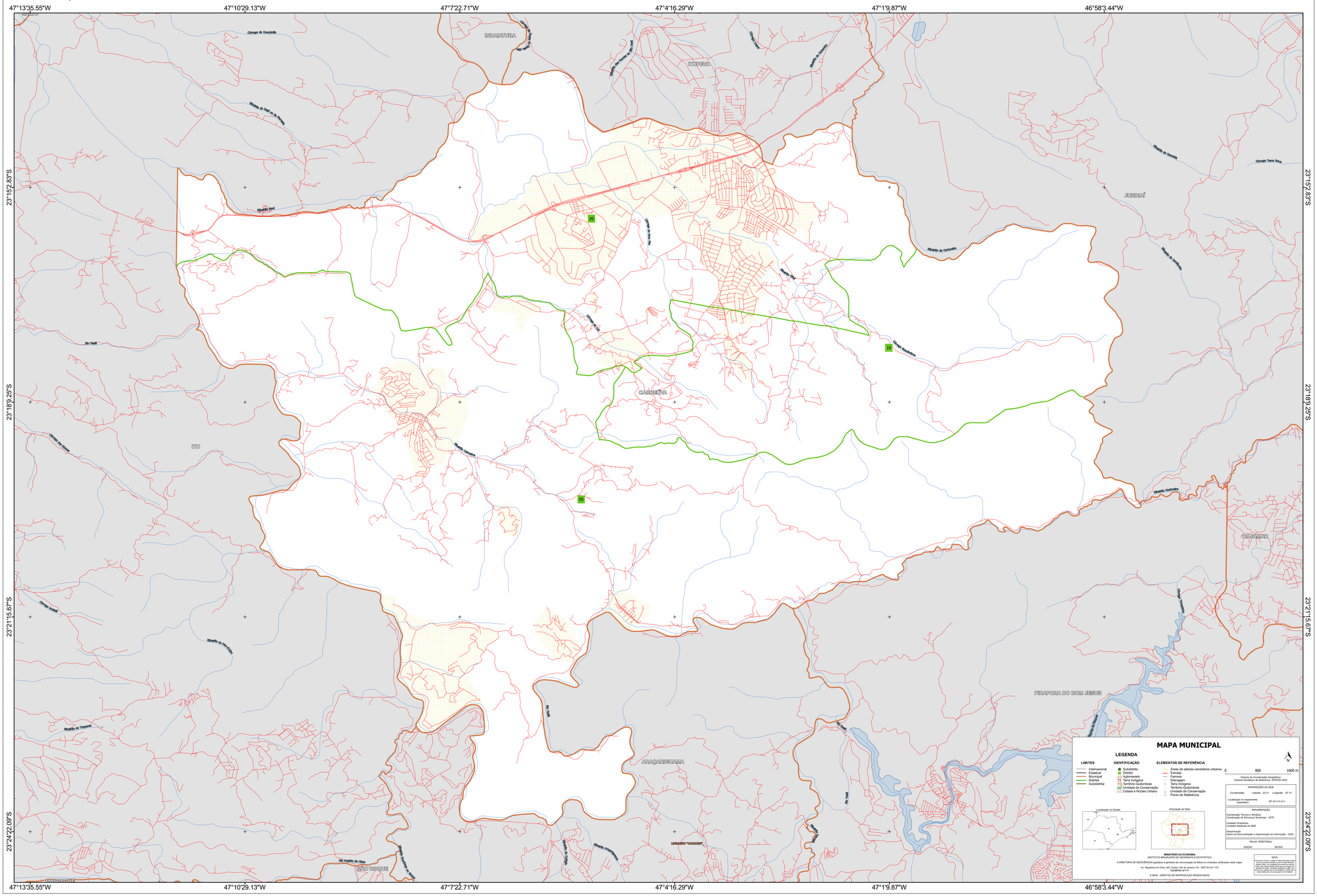
3508405