SUMARÉ - SP
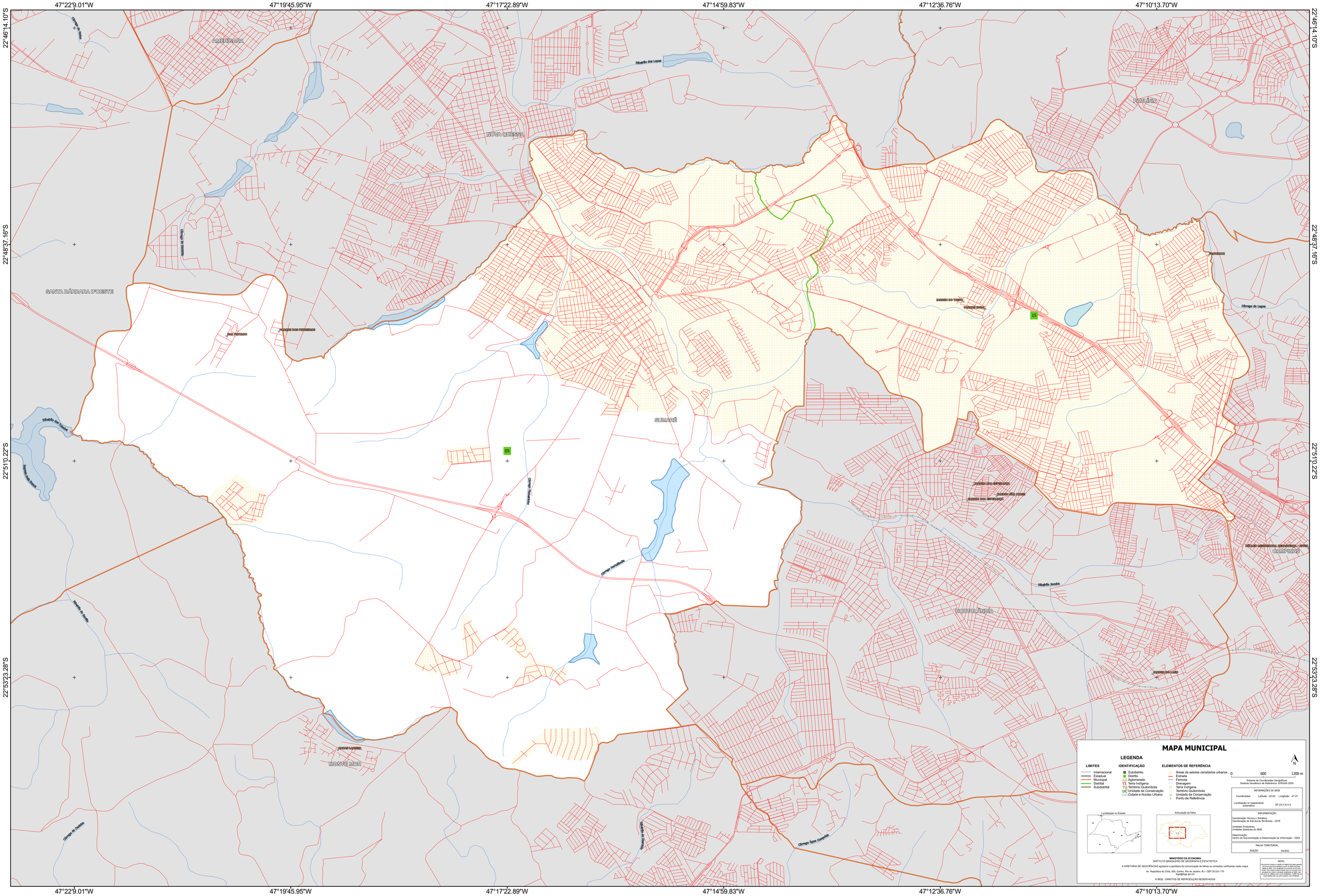
3552403