LUÍS GOMES - RN
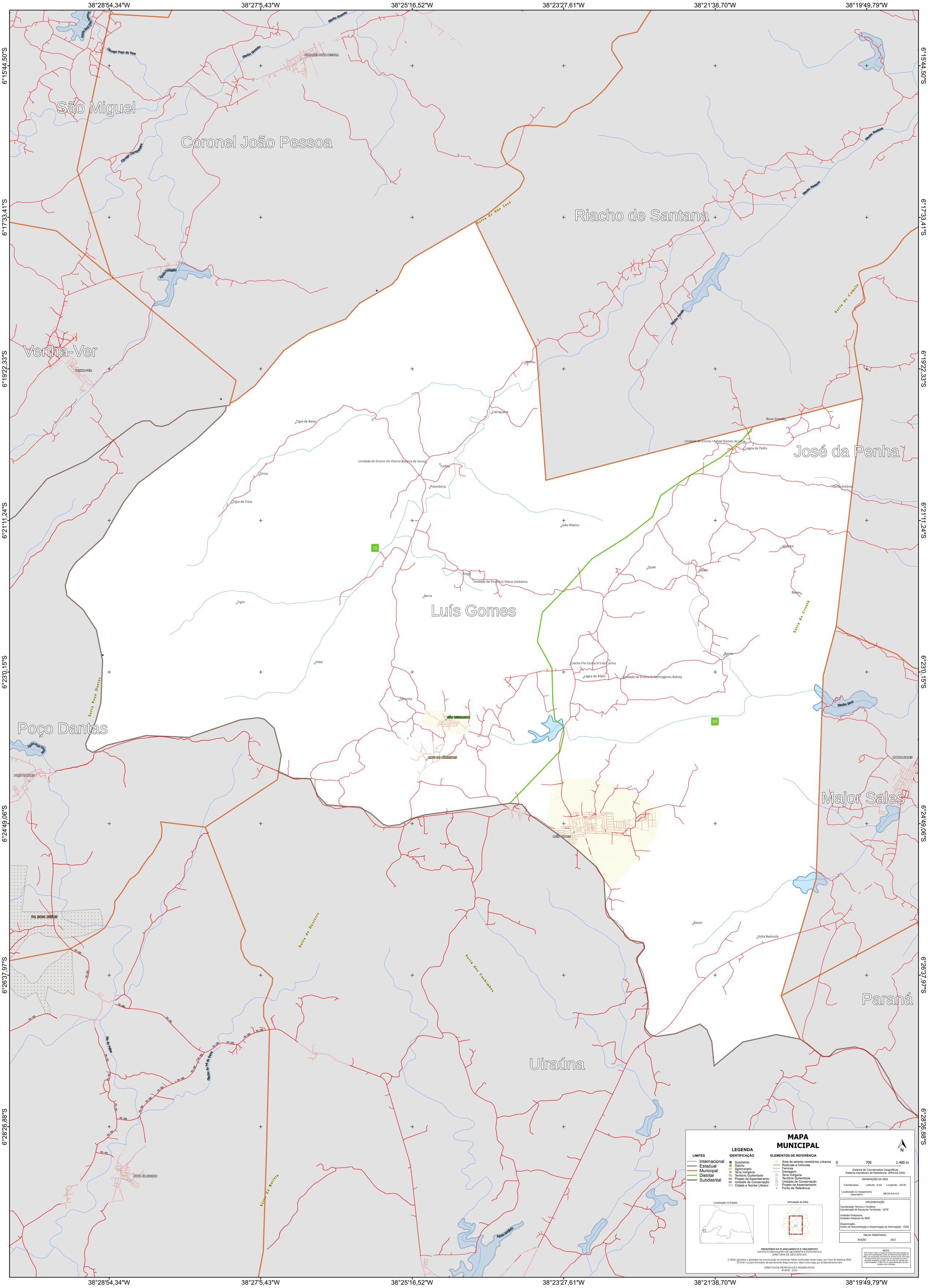
2407005