CAIÇARA - RS

4303400

53°34'49,04"W | 53°31'58,04"W | 53°29'7,04"W | 53°26'16,03"W | 53°23'25,03"W | 53°20'34,03"W
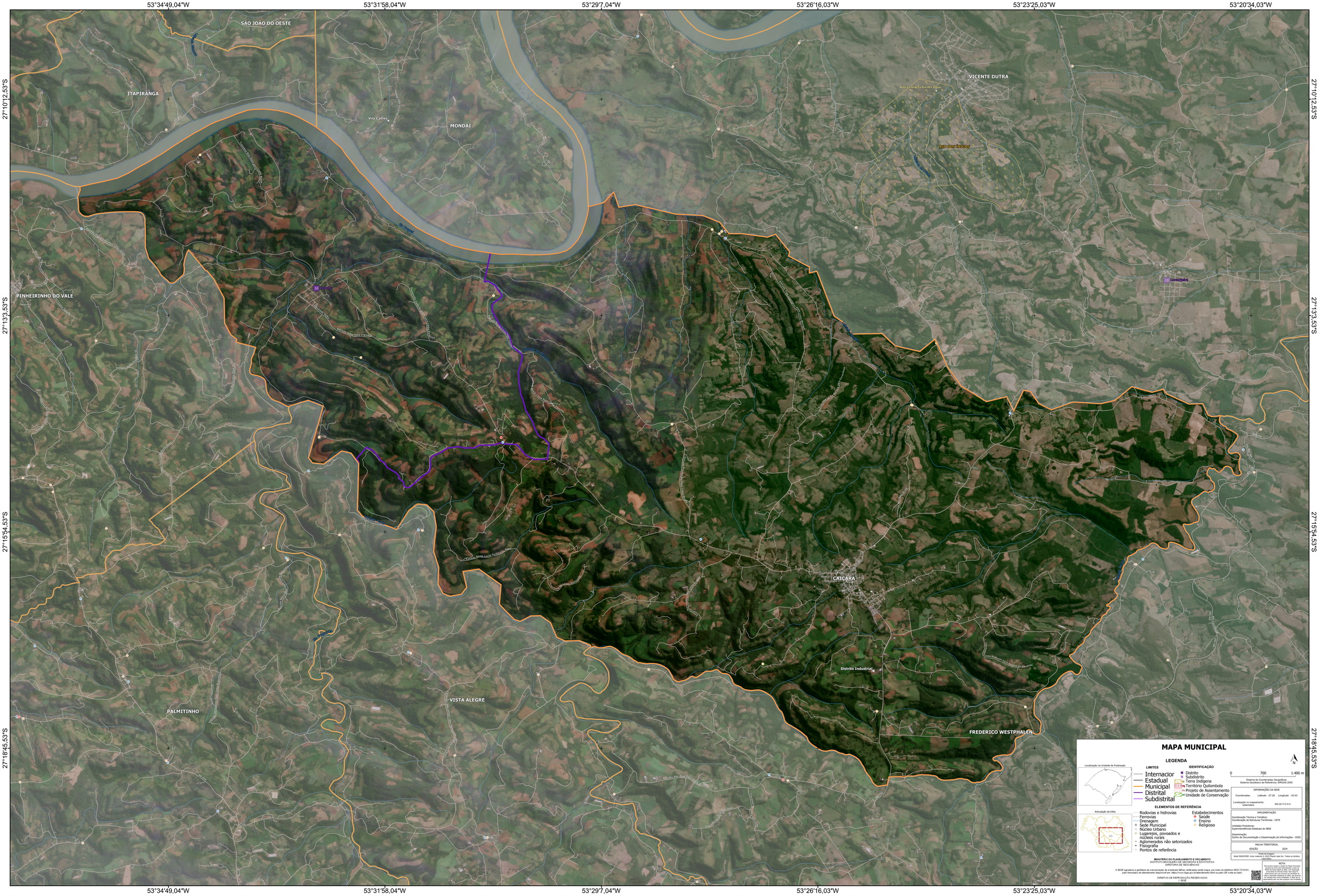
27°10'12,53"S | 27°13'3,53"S | 27°15'54,53"S | 27°18'45,53"S