IBGE
Instituto Brasileiro de Geografia e Estatística

BALNEÁRIO PIÇARRAS - SC

4212809

48°48'6"W 48°45'57"W 48°43'49"W 48°41'40"W 48°39'31"W
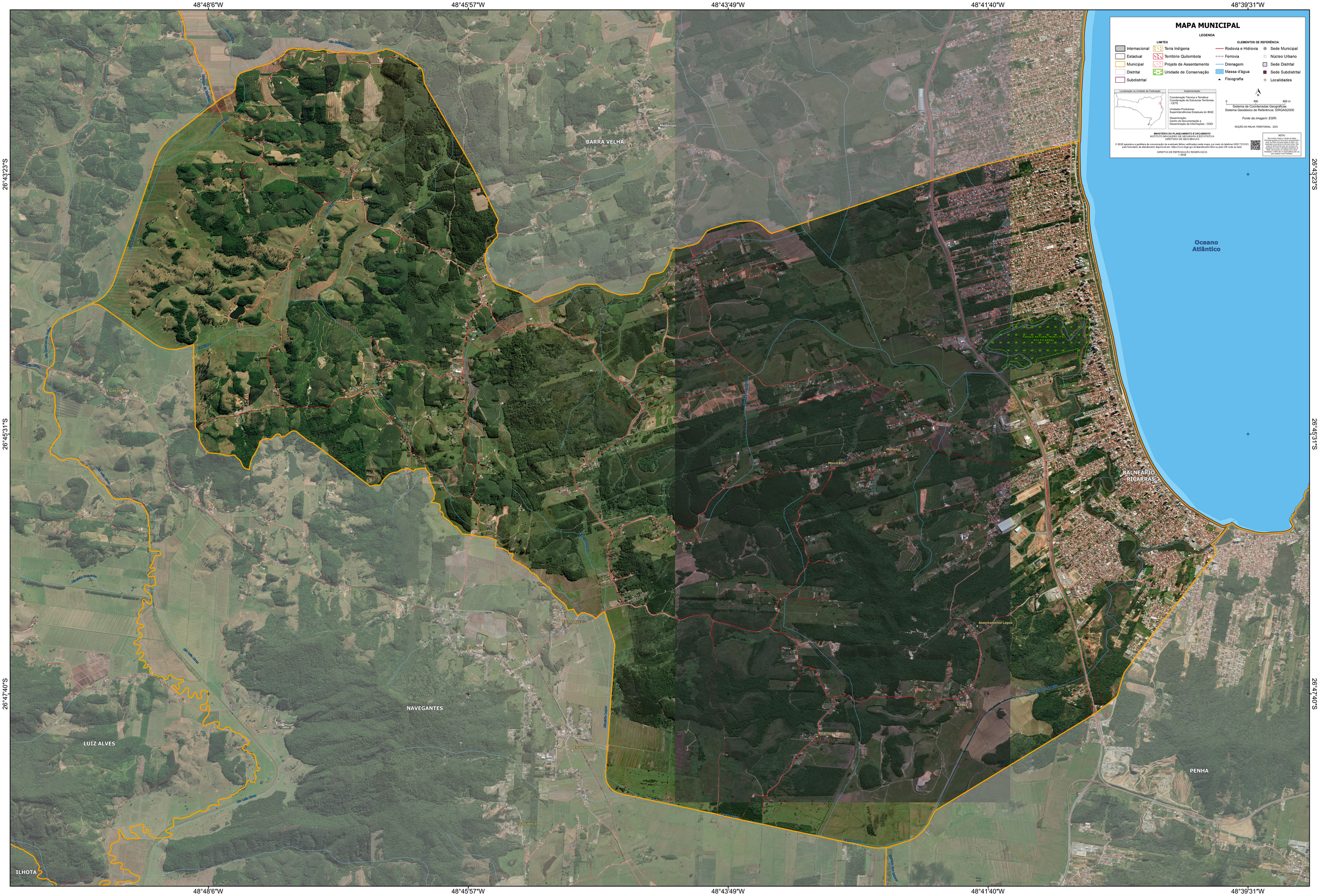
26°43'23"S
26°45'31"S
26°47'40"S