311360205000004

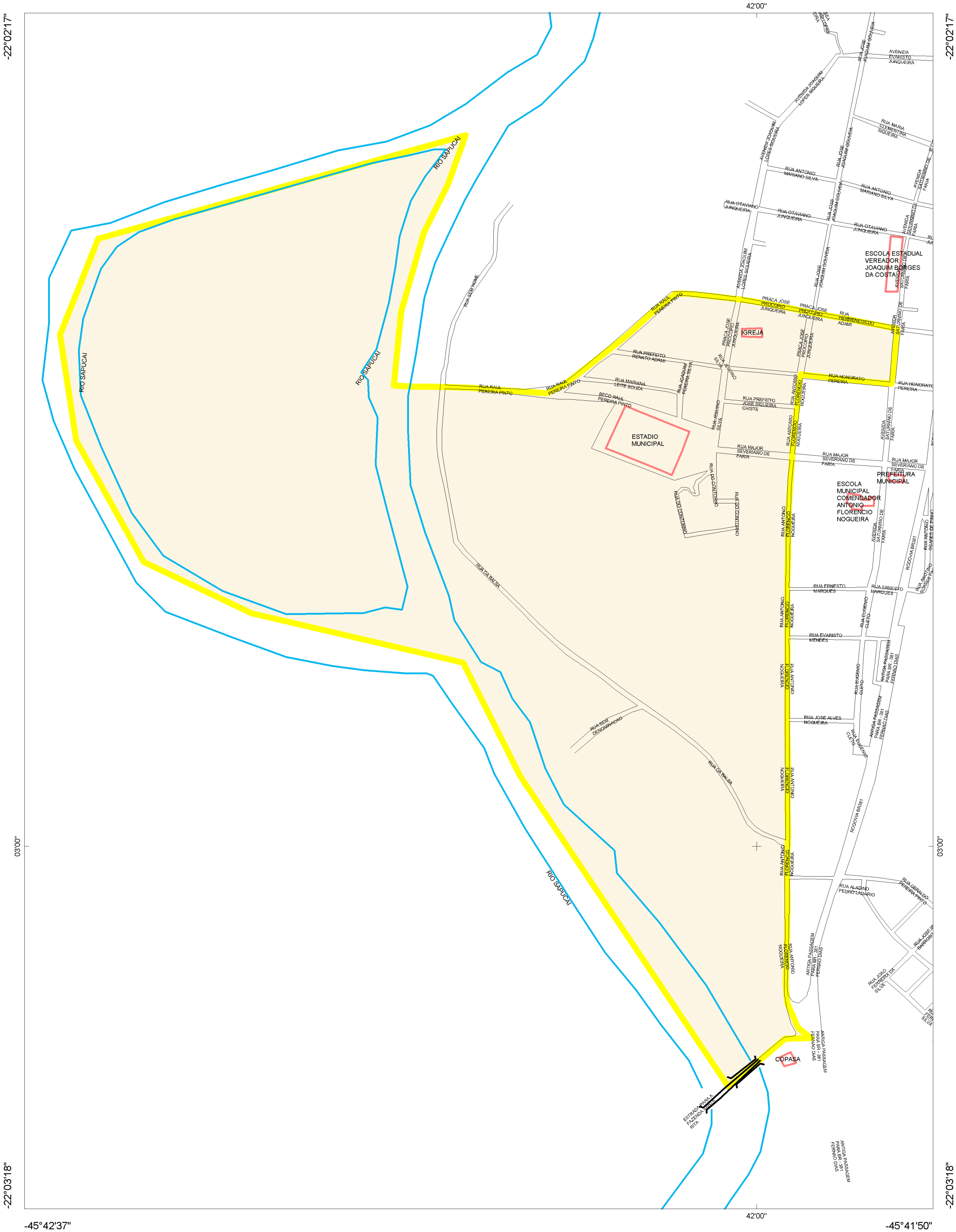

Estado: 31 - MINAS GERAIS
Municipio: 13602 - CAREAÇU
Distrito: 05 - CAREAÇU
SubDistrito: 00
Situação: 1
Tipo: 0

Mapa de Setor

Escala : 1 : 5,498

N
W E
S