312980610000106

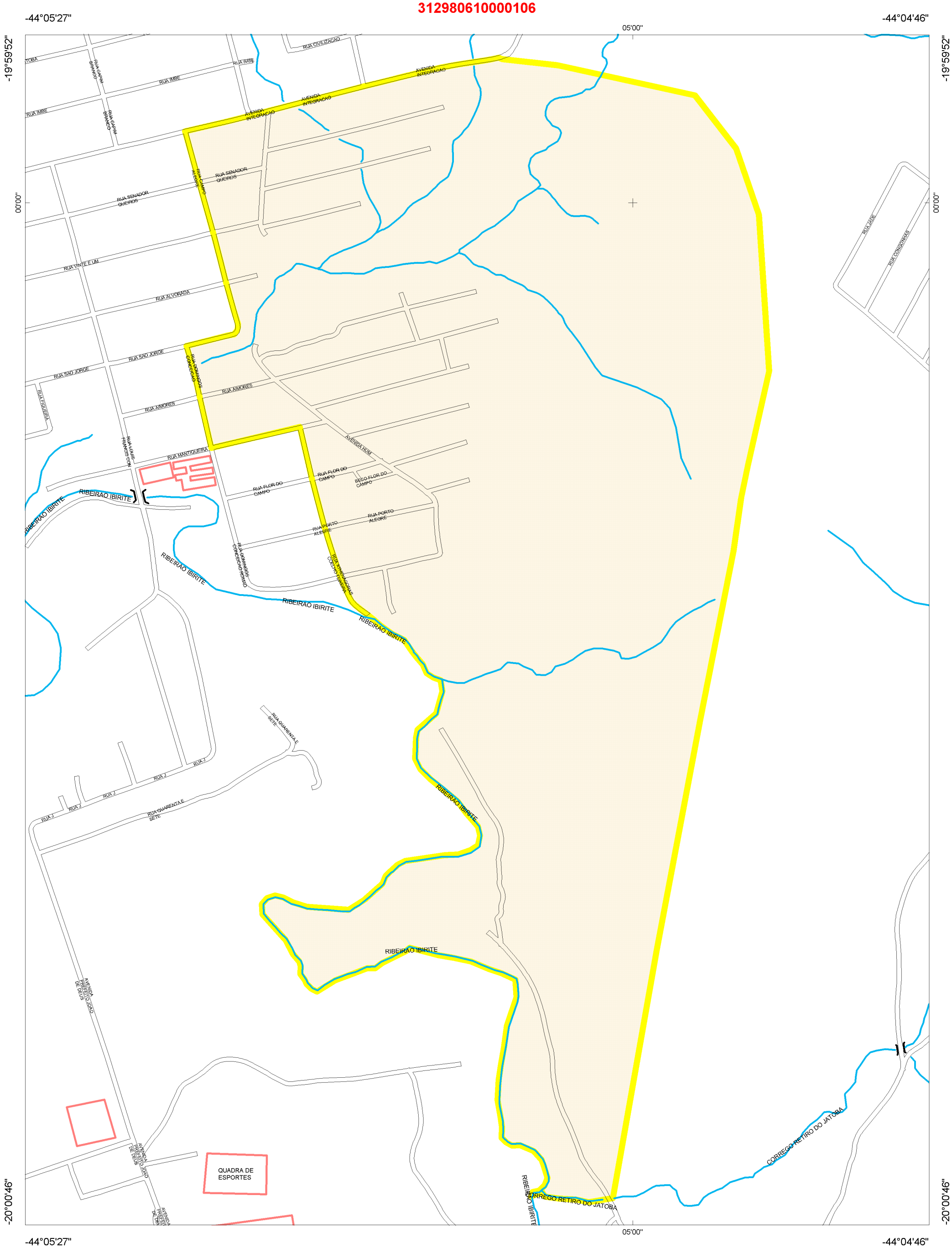

Estado: 31 - MINAS GERAIS
Municipio: 29806 - IBIRITÉ
Distrito: 10 - PARQUE DURVAL DE BARROS
SubDistrito: 00
Situação: 1
Tipo: 0

Mapa de Setor

Escala : 1 : 4,842

N
W E
S