314560405000033

-44°50'42" -44°50'14"

-20°41'46" -20°41'46"

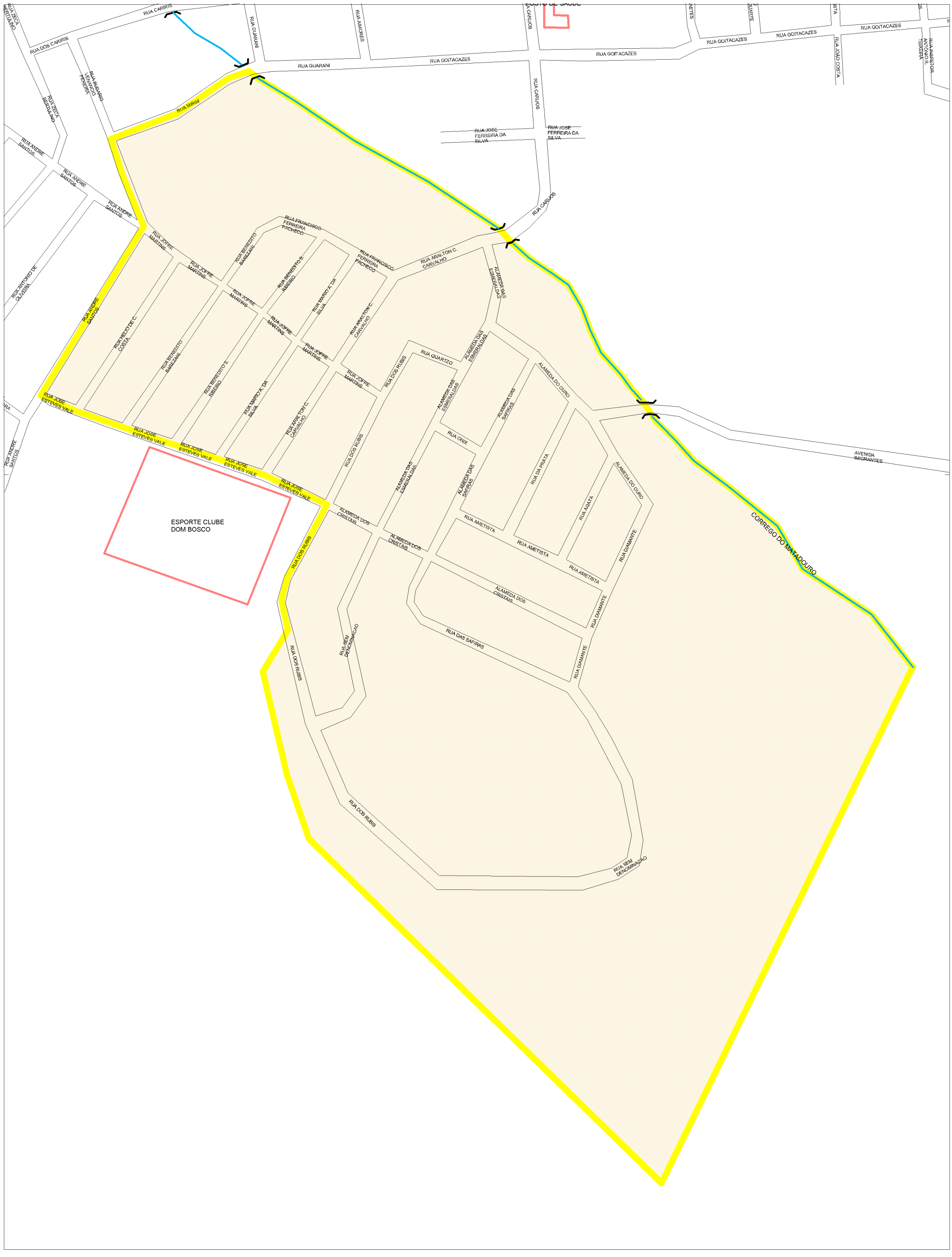

-20°42'23" -20°42'23"

-44°50'42" -44°50'14"

Estado: 31 - MINAS GERAIS
Municipio: 45604 - OLIVEIRA
Distrito: 05 - OLIVEIRA
SubDistrito: 00
Situação: 1
Tipo: 0

Mapa de Setor

Escala : 1 : 3,315

N W E S