315180005000121

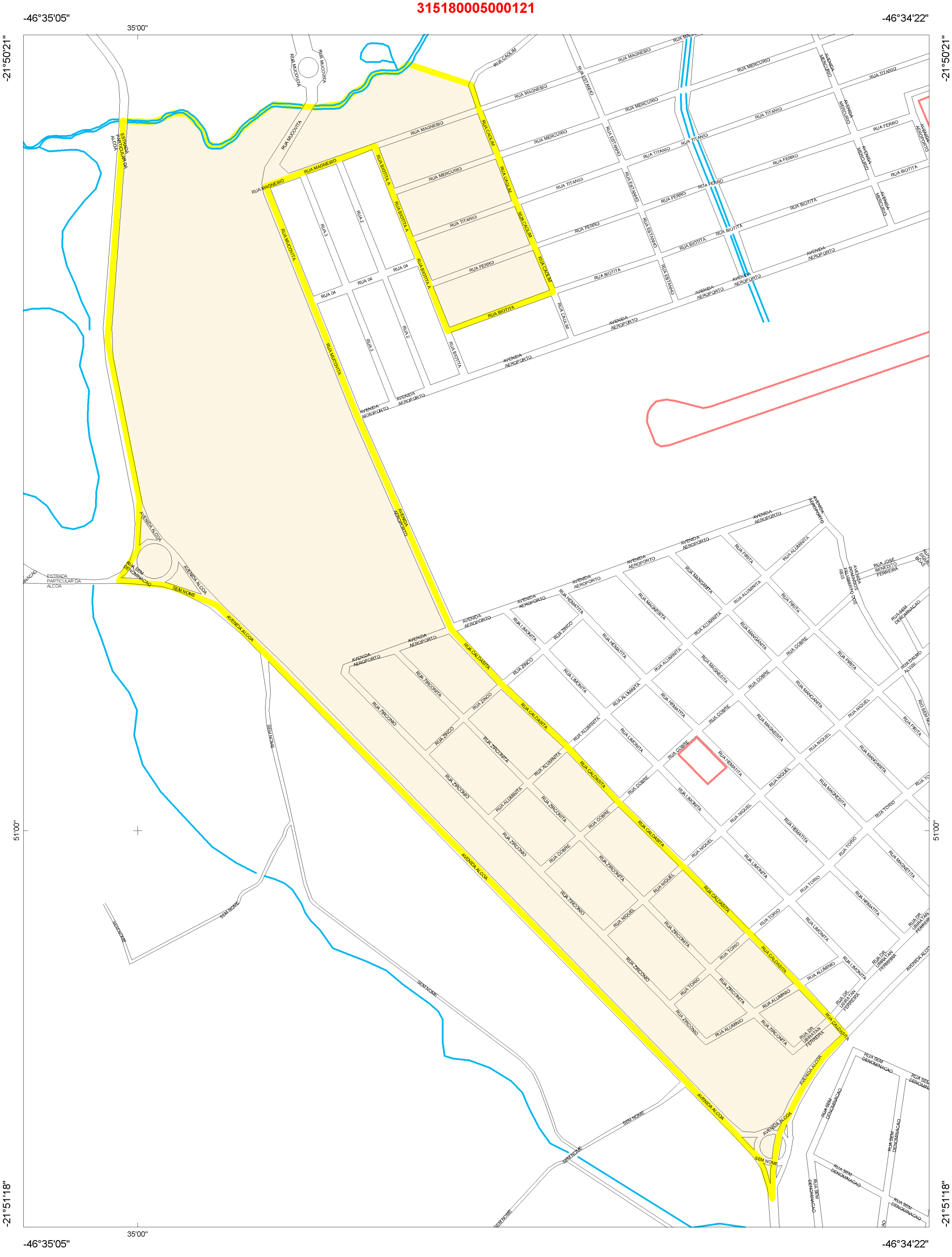

Estado: 31 - MINAS GERAIS
Municipio: 51800 - POÇOS DE CALDAS
Distrito: 05 - POÇOS DE CALDAS
SubDistrito: 00
Situação: 1
Tipo: 0

Mapa de Setor

Escala : 1 : 5,109

N
W E
S