43202060500001

-53°24'34" -53°24'04"

-27°28'29" -27°28'29"

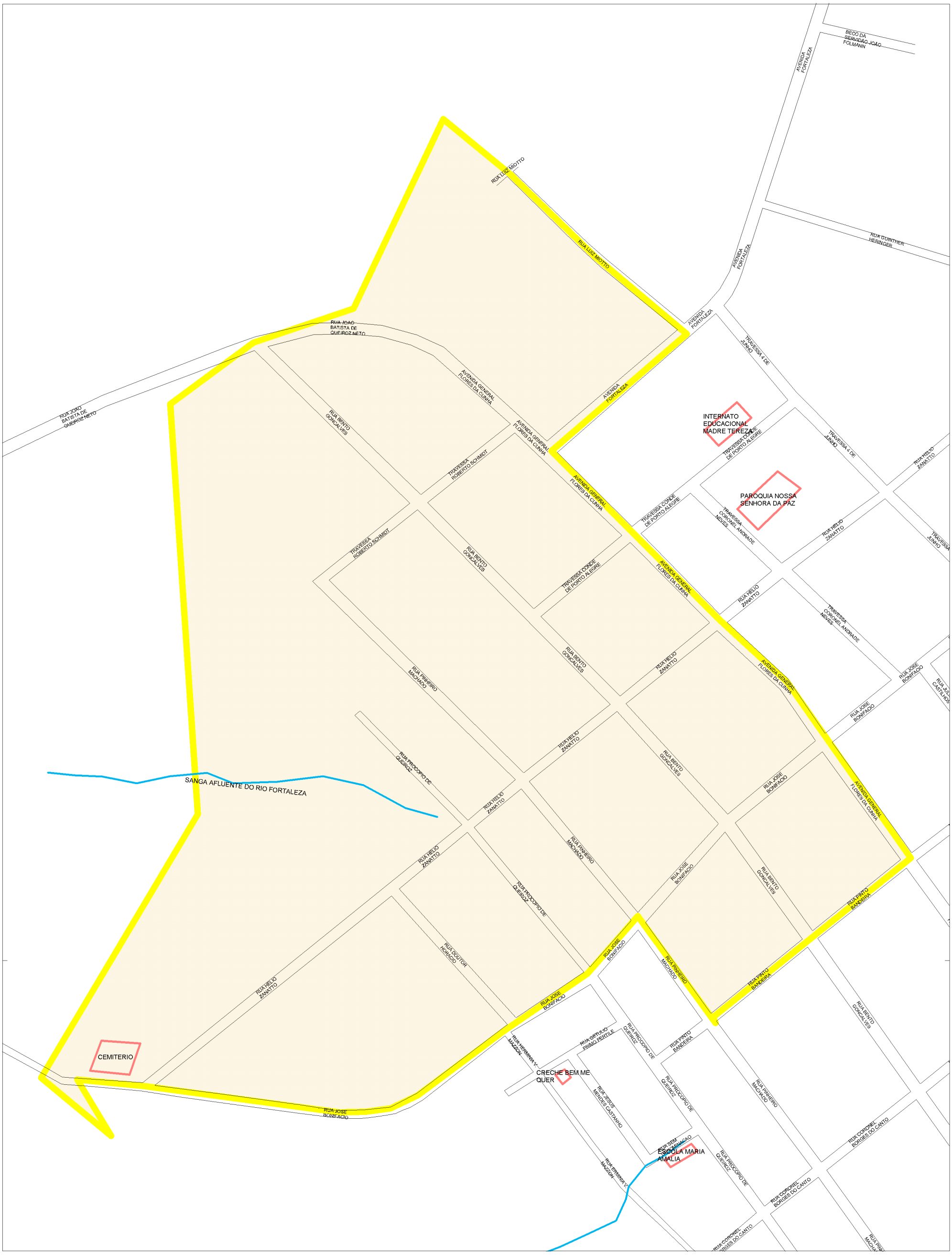

29'00" 29'00"

-27°29'09" -27°29'09"

-53°24'34" -53°24'04"

Estado: 43 - RIO GRANDE DO SUL
Municipio: 20206 - SEBERI
Distrito: 05 - SEBERI
SubDistrito: 00
Situação: 1
Tipo: 0

Mapa de Setor

Escala : 1 : 3,525

N W E S