421800405000001

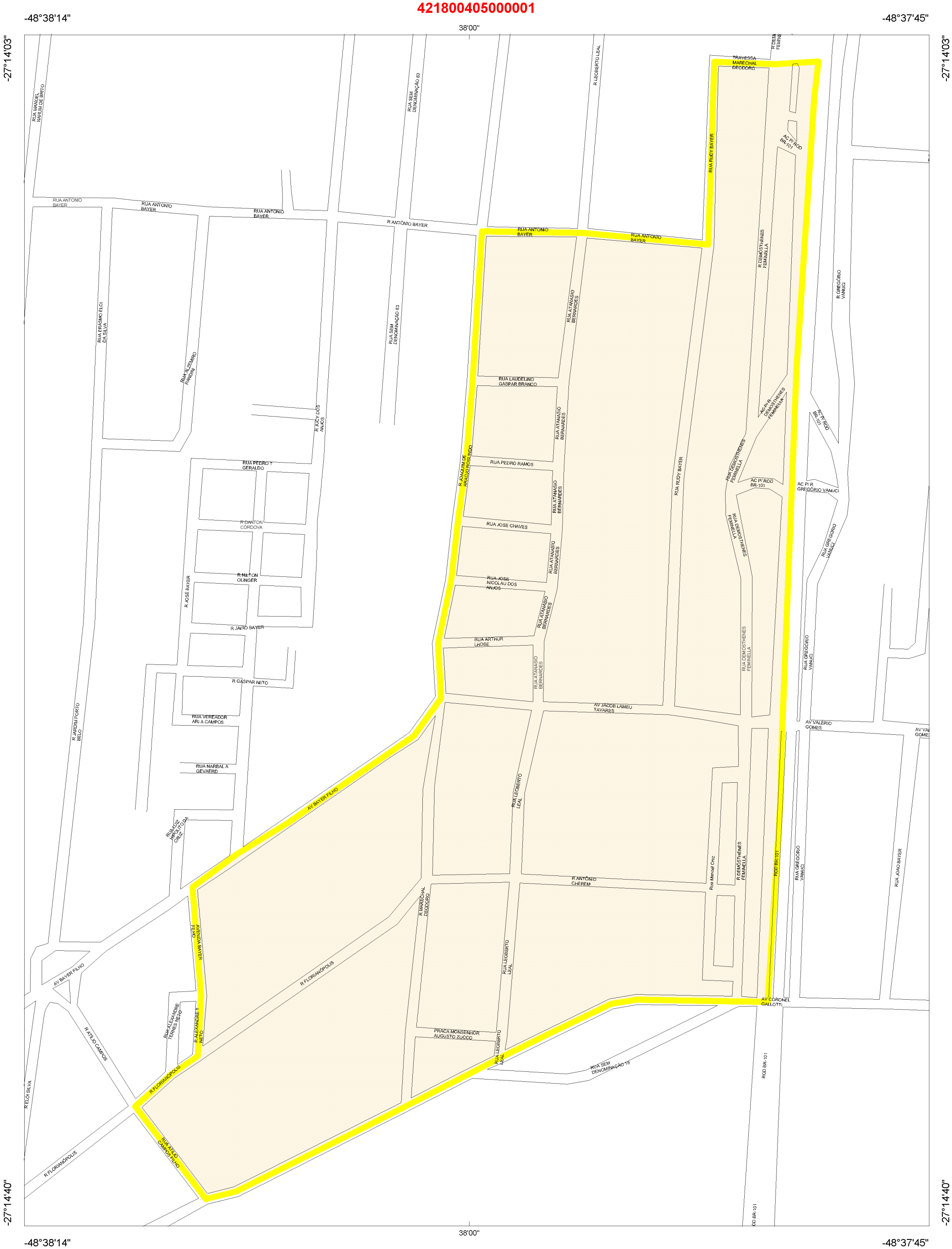

Estado:	42 - SANTA CATARINA
Municipio:	18004 - TIJUCAS
Distrito:	05 - TIJUCAS
SubDistrito:	00
Situação:	1
Tipo:	0

Mapa de Setor

Escala : 1 : 3,368

N W E S