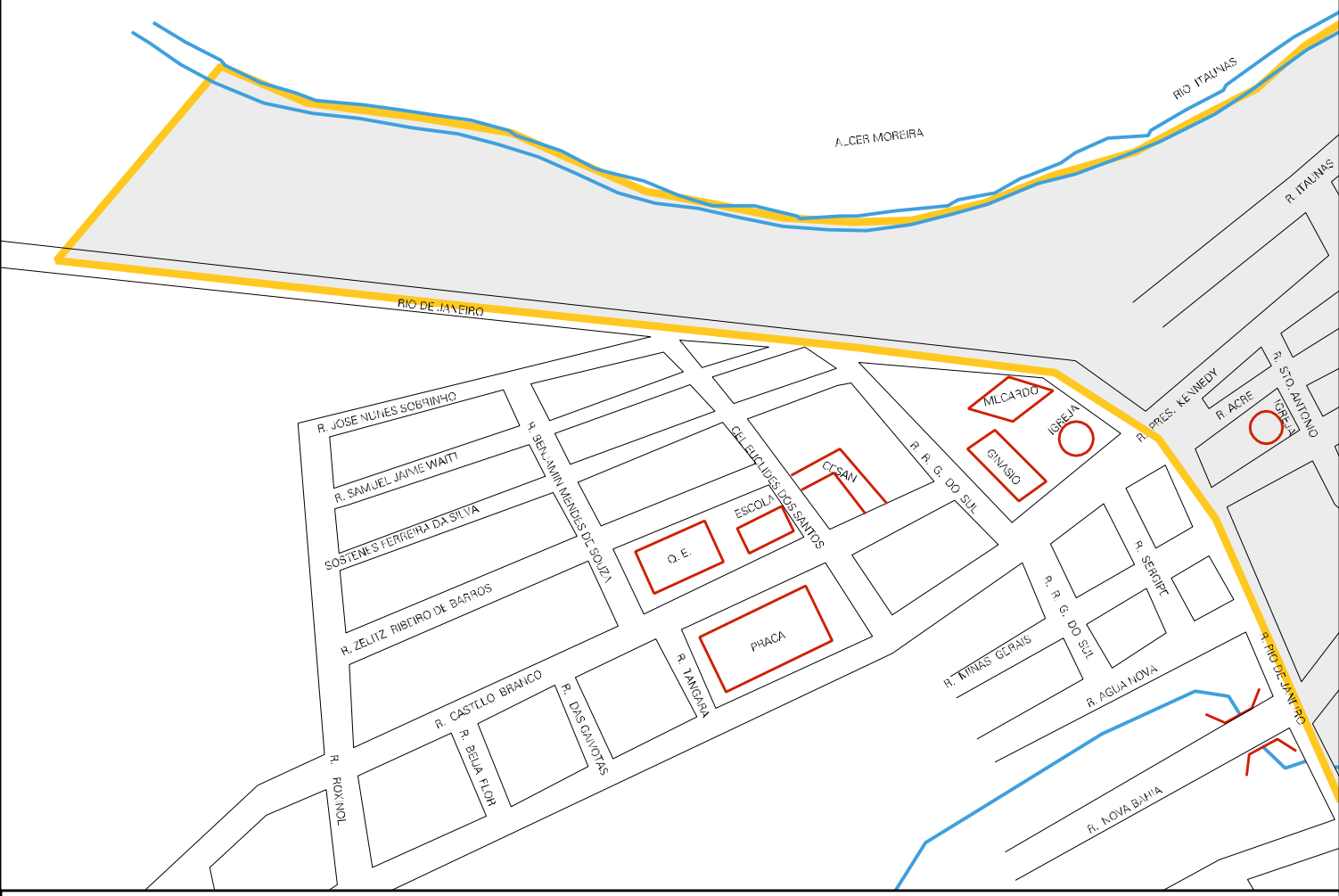

CENSO AGROPECUARIO 2006
CONTAGEM DA POPULAÇÃO 2007

MUNICIPIO: 03601 - MUCURICI
DISTRITO: 05 - MUCURICI
SUBDISTRITO: 00
SETOR: 0002 SITUACAO: 10

32 03601 05 00 0002

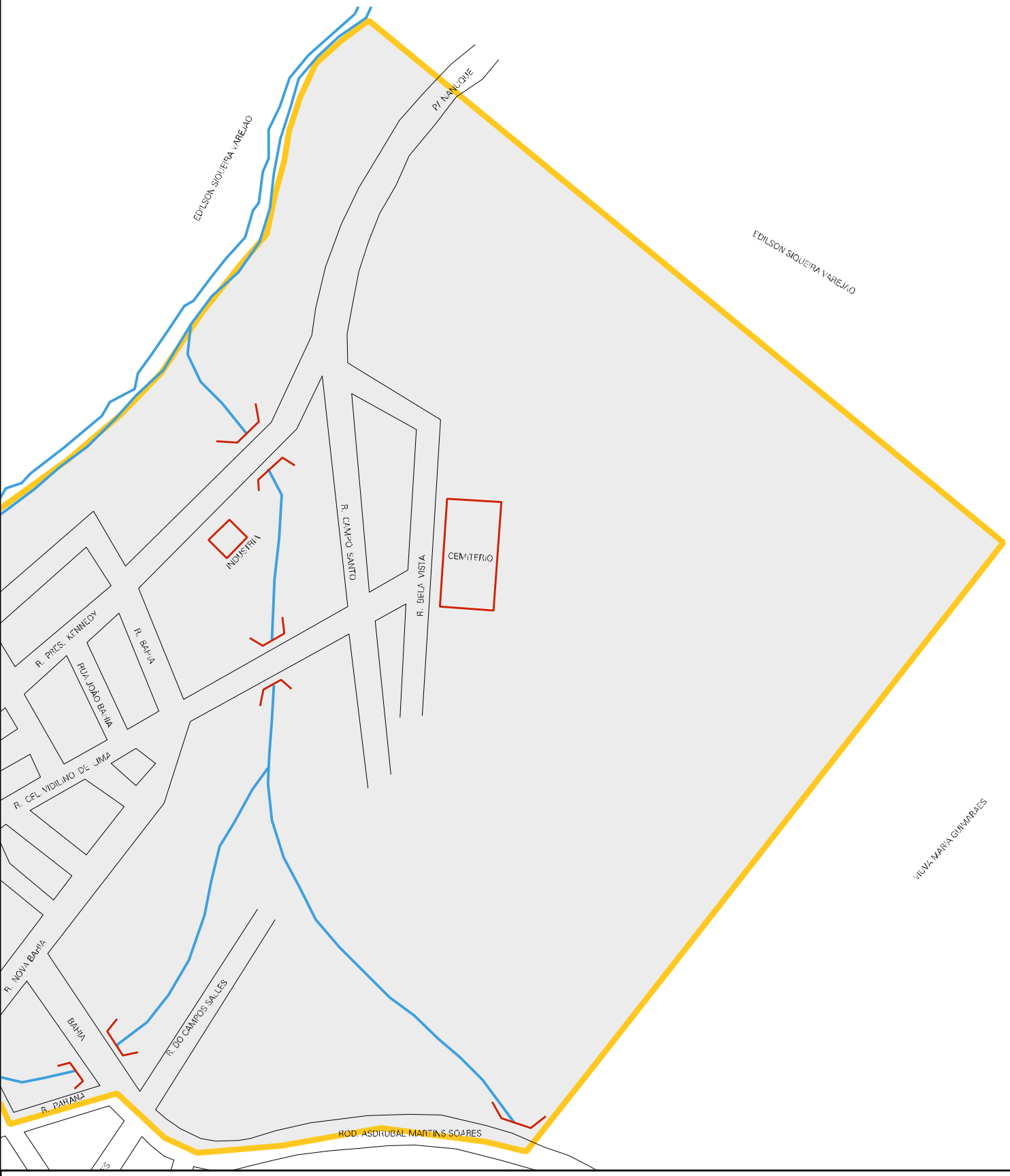

ESTADO DO ESPIRITO SANTO

MAPA DE SETOR URBANO - MSU

ESCALA: 1 : 3949

N O E S