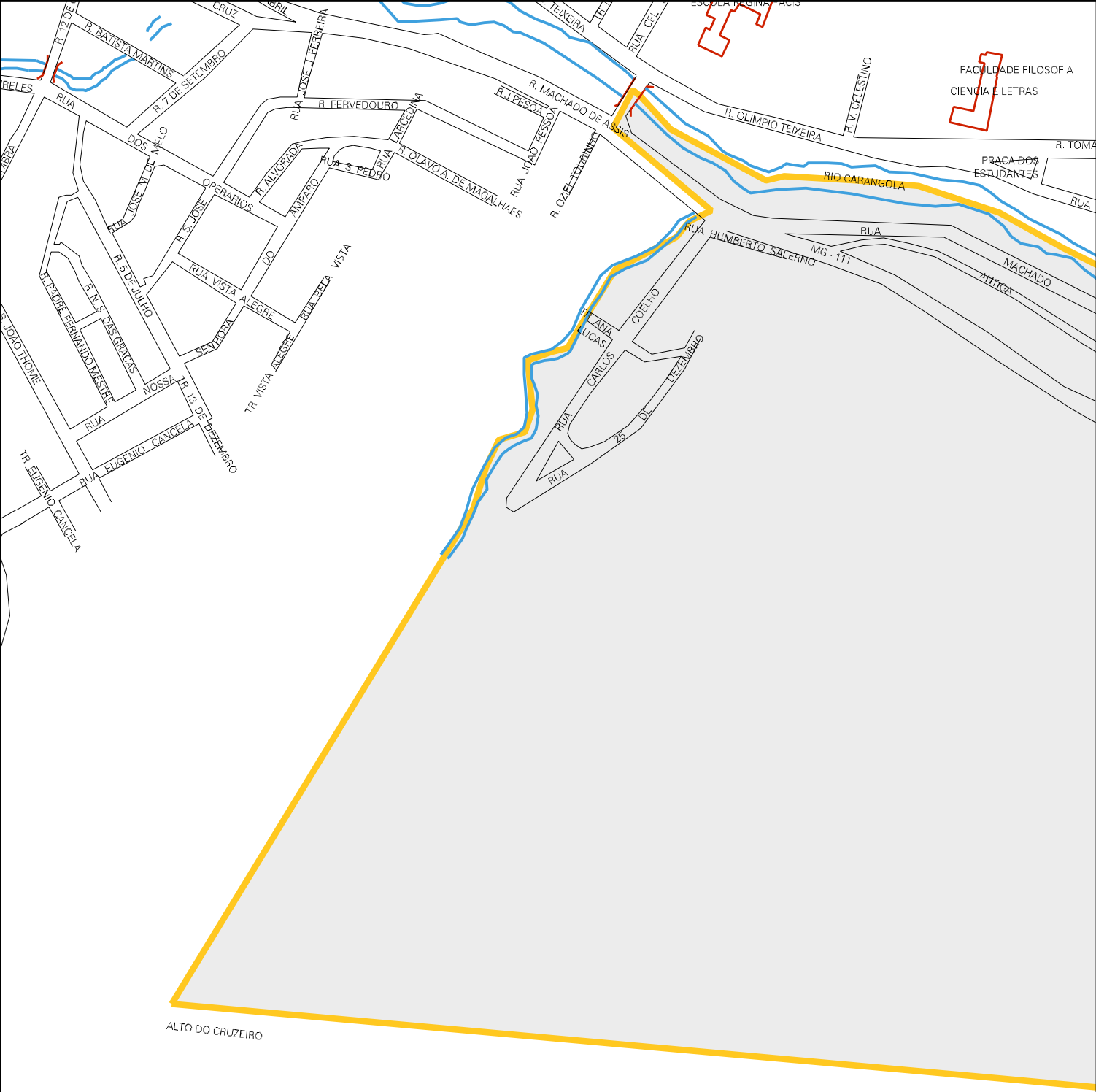

CENSO AGROPECUARIO 2006
CONTAGEM DA POPULAÇÃO 2007

MUNICIPIO: 13305 - CARANGOLA
DISTRITO: 05 - CARANGOLA
SUBDISTRITO: 00
SETOR: 0013 SITUACAO: 10
BAIRRO: 002 - TRIÂNGULO

31 13305 05 00 0013

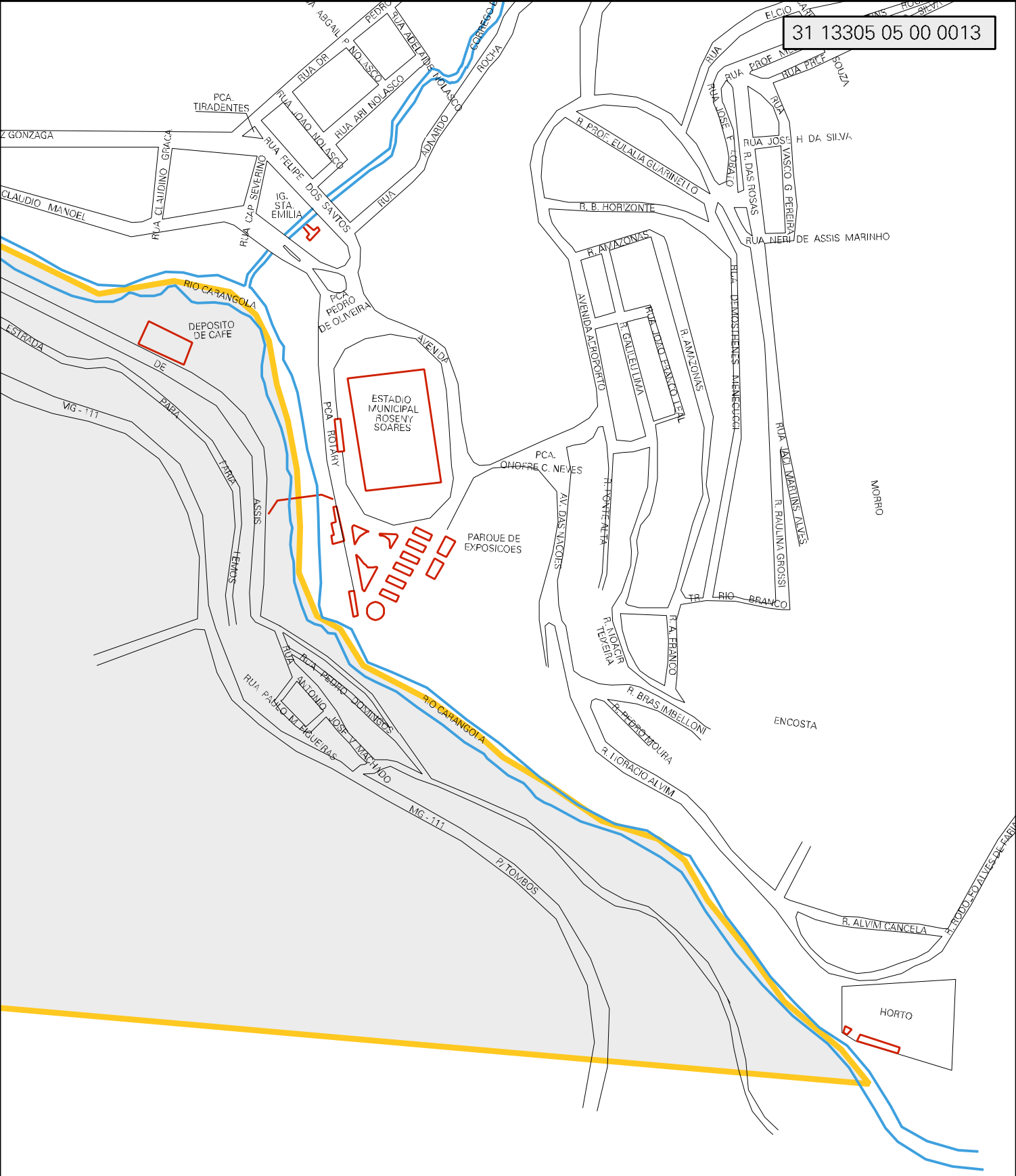

ESTADO DE MINAS GERAIS

MAPA DE SETOR URBANO - MSU

ESCALA: 1 : 4959

N O E S