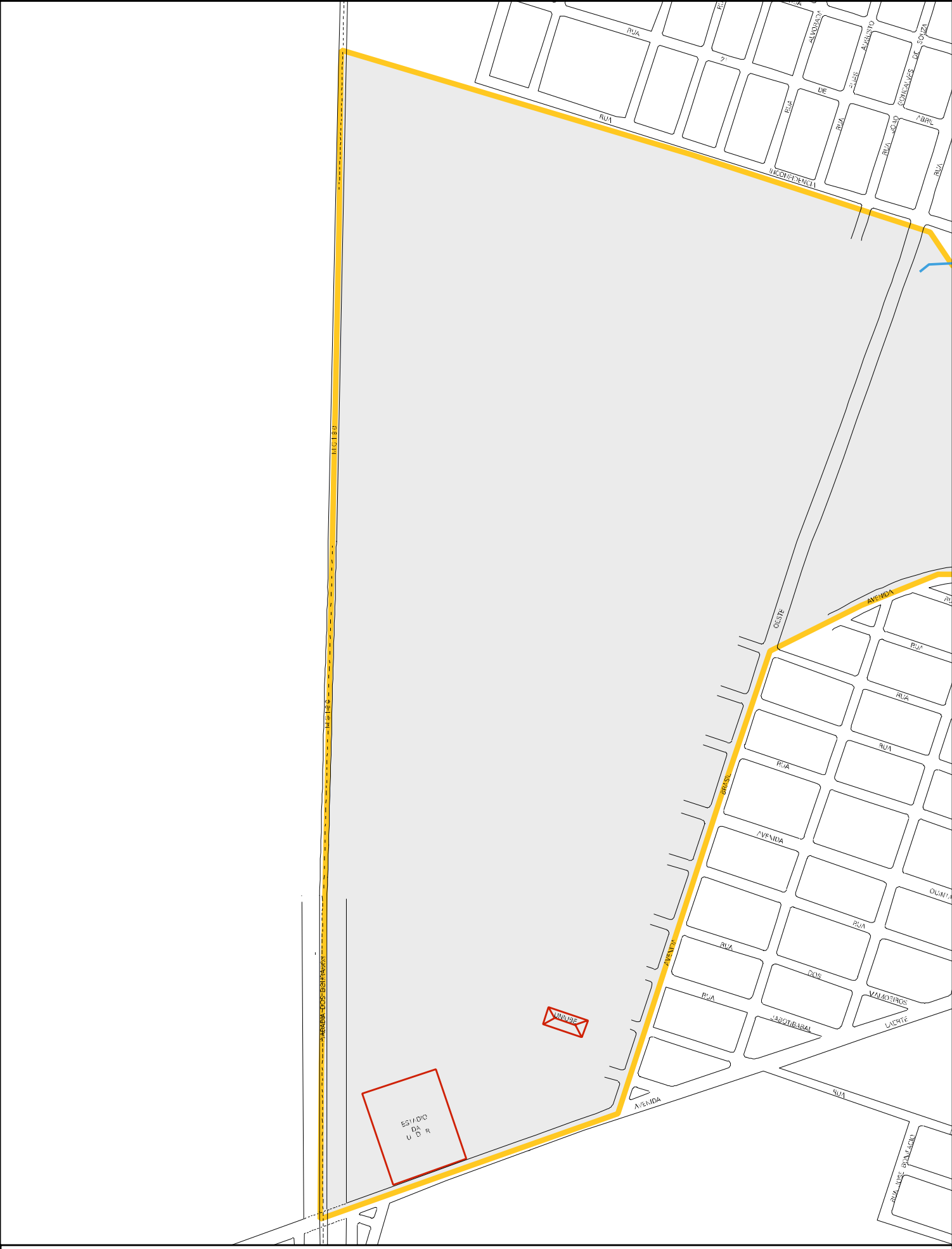

CENSO AGROPECUARIO 2006
CONTAGEM DA POPULAÇÃO 2007

MUNICIPIO: 43104 - MONTE CARMELO
DISTRITO: 05 - MONTE CARMELO
SUBDISTRITO: 00
SETOR: 0048 SITUACAO: 20

31 43104 05 00 0048

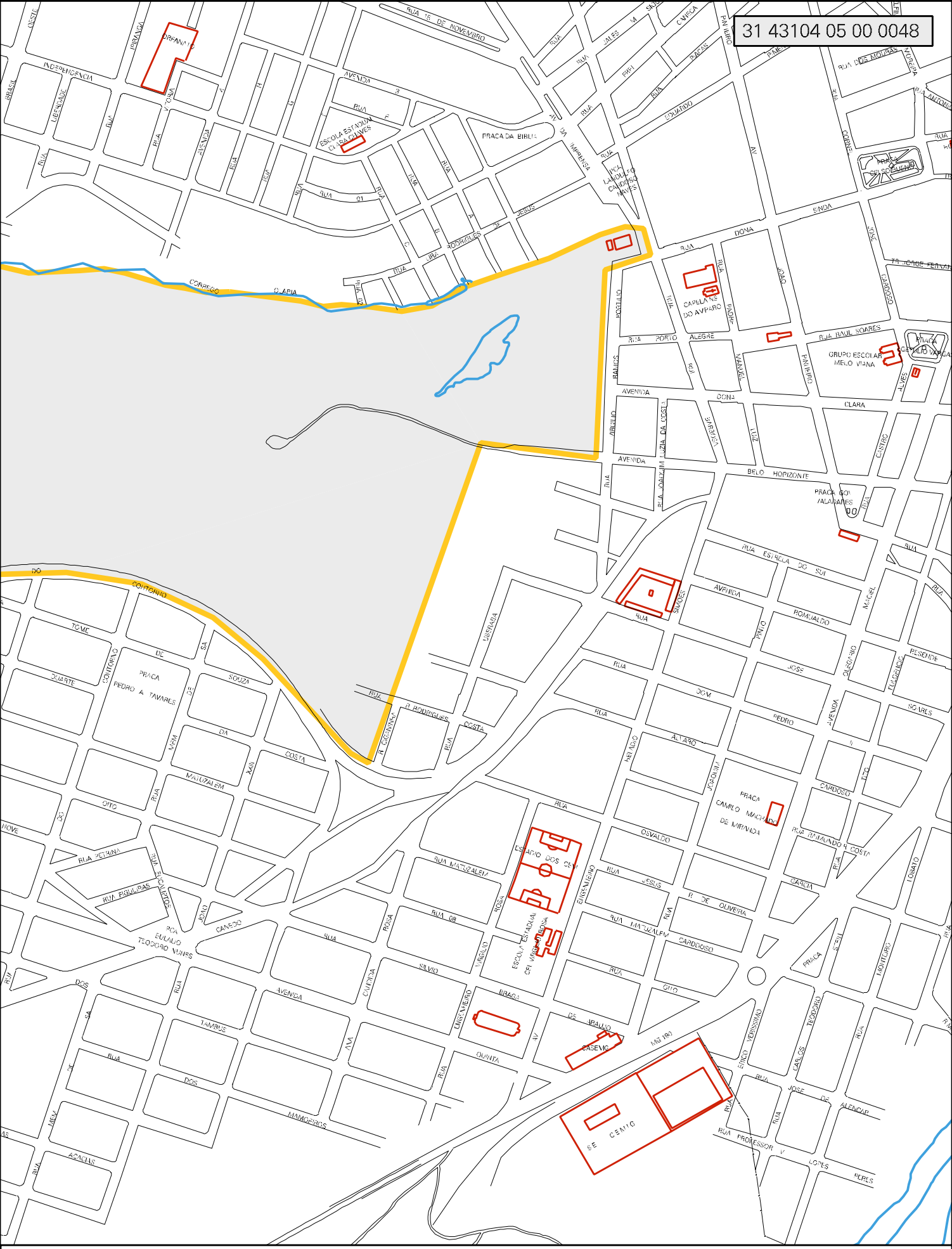

ESTADO DE MINAS GERAIS

MAPA DE SETOR URBANO - MSU

ESCALA: 1 : 6798

N O E S