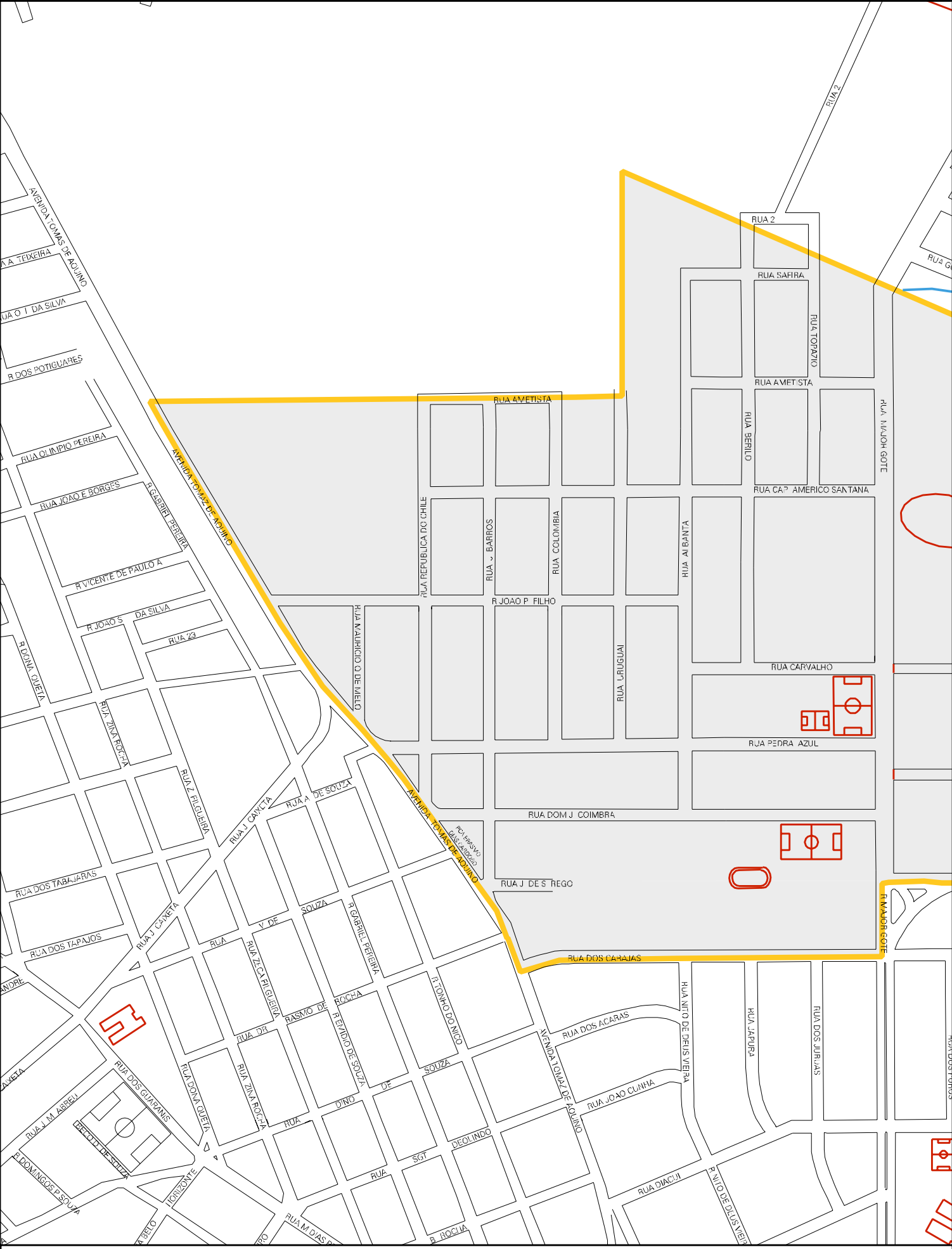

CENSO AGROPECUARIO 2006
CONTAGEM DA POPULAÇÃO 2007

MUNICIPIO: 48004 - PATOS DE MINAS
DISTRITO: 05 - PATOS DE MINAS
SUBDISTRITO: 00
SETOR: 0066 SITUACAO: 10
BAIRRO: 029 - ALTO DOS CAIÇARAS

31 48004 05 00 0066

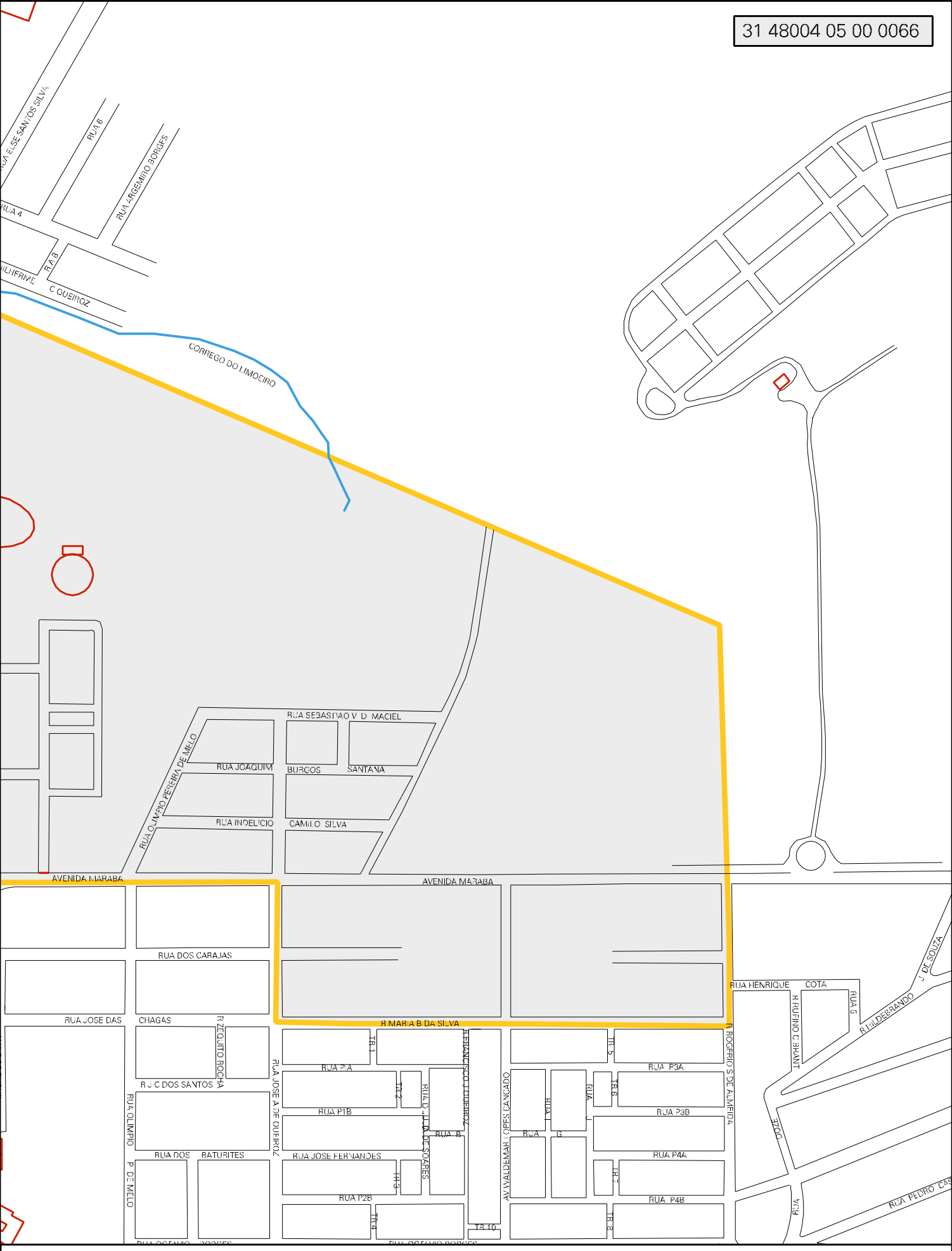

ESTADO DE MINAS GERAIS

MAPA DE SETOR URBANO - MSU

ESCALA: 1 : 5410

N O E S