31 54705 05 00 0001

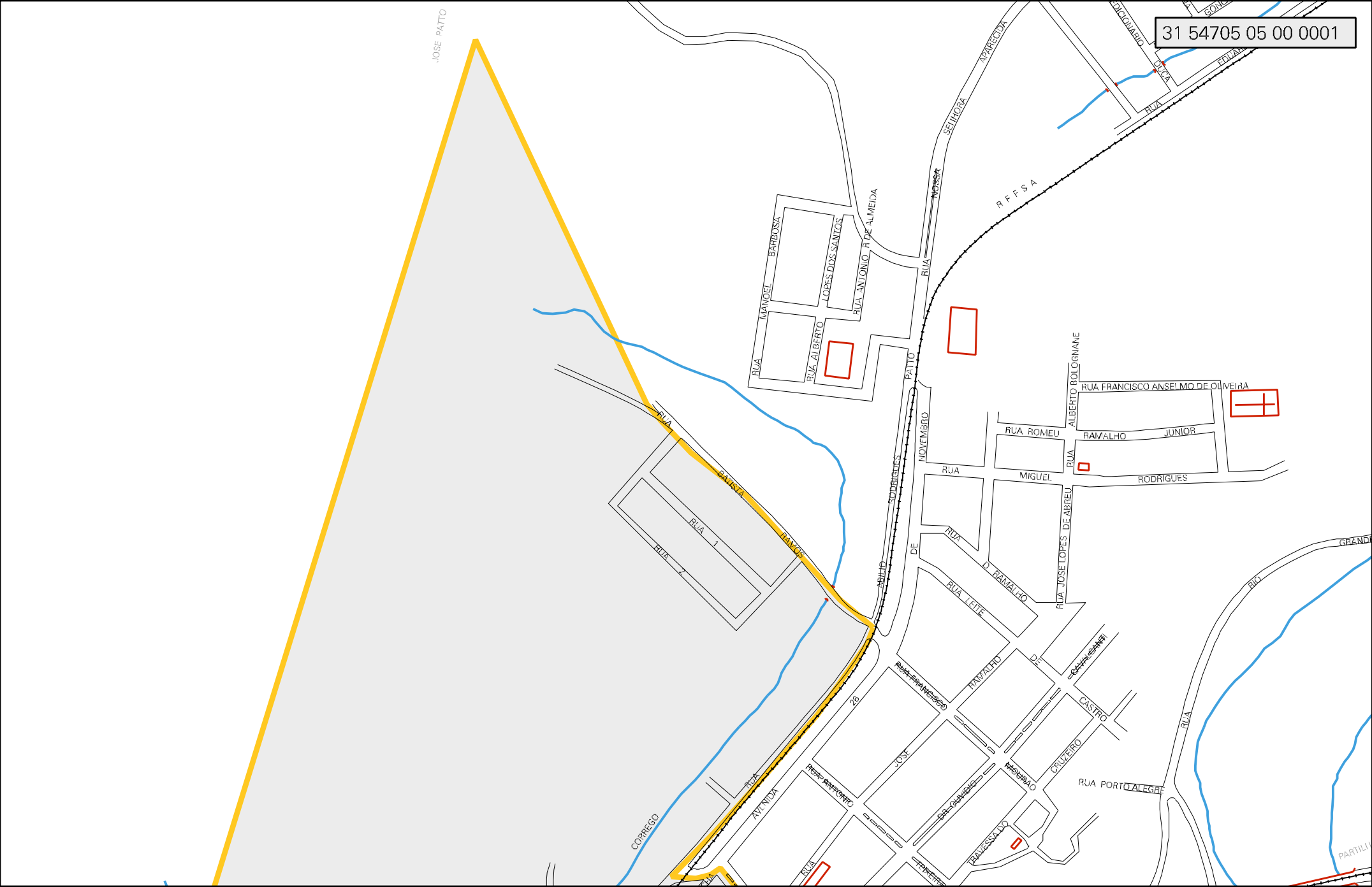

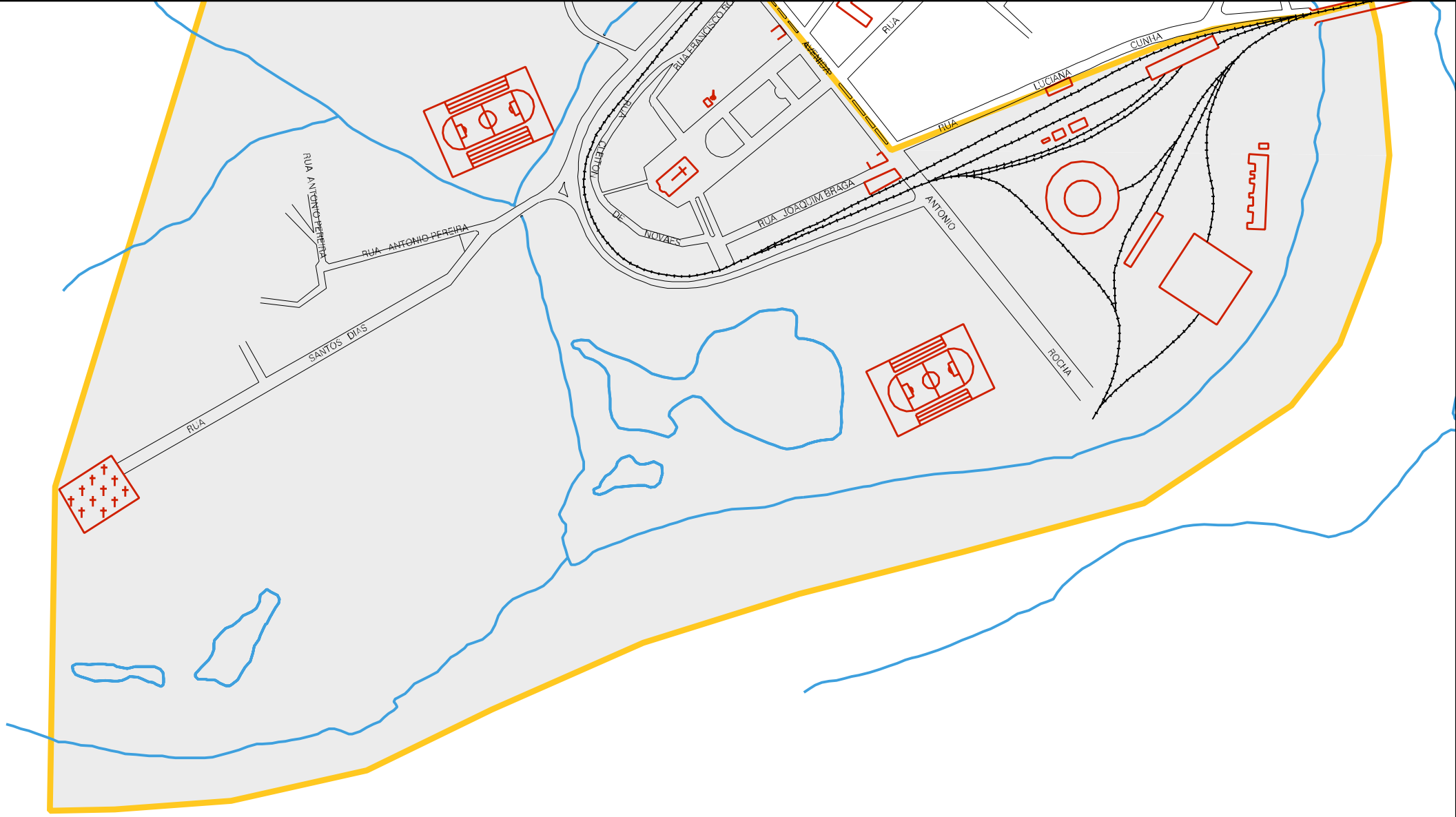

CENSO AGROPECUARIO 2006
CONTAGEM DA POPULAÇÃO 2007

MUNICIPIO: 54705 - RIBEIRÃO VERMELHO
DISTRITO: 05 - RIBEIRÃO VERMELHO
SUBDISTRITO: 00
SETOR: 0001 SITUACAO: 10

ESTADO DE MINAS GERAIS
MAPA DE SETOR URBANO - MSU
ESCALA: 1 : 5083

N
O E
S