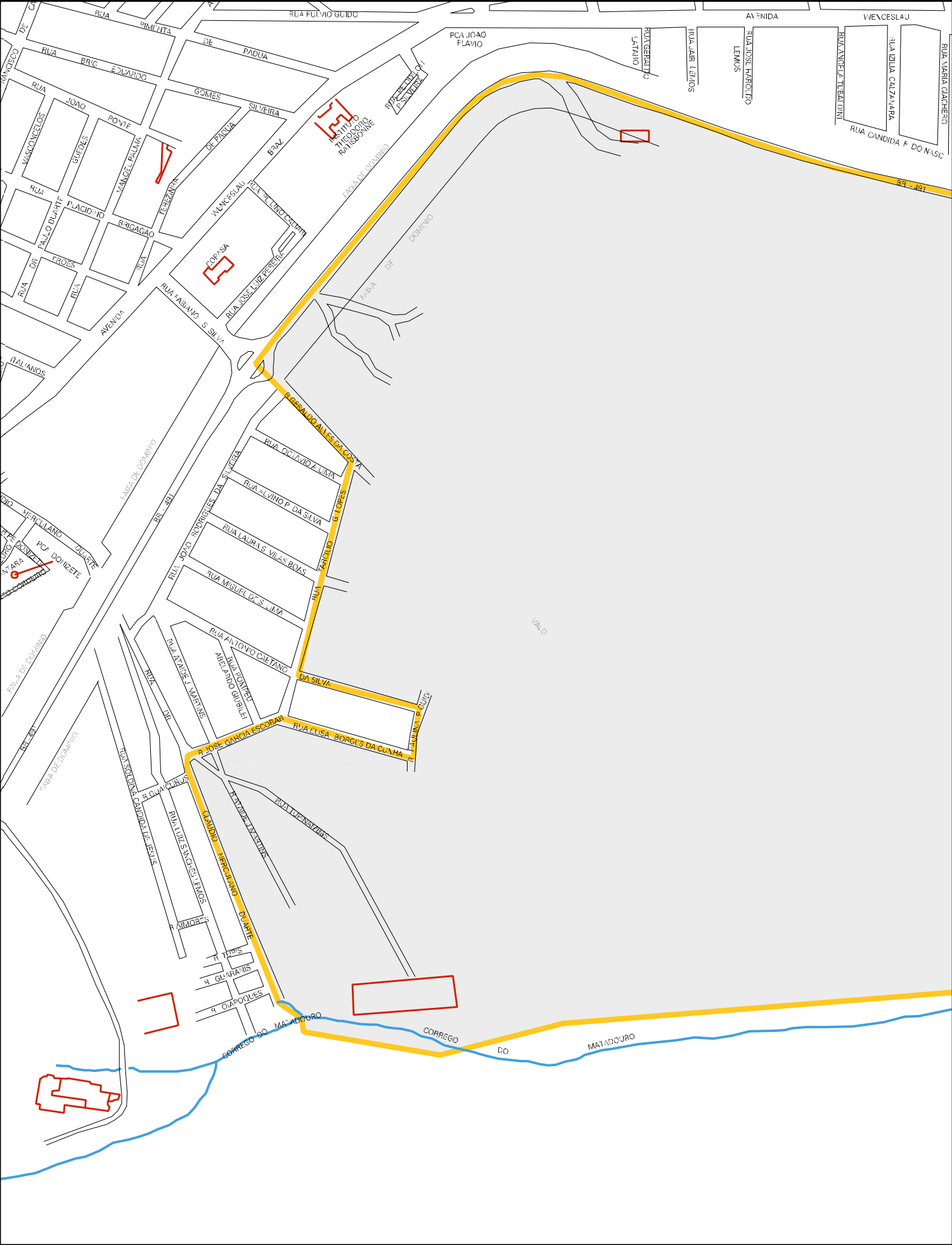

CENSO AGROPECUARIO 2006
CONTAGEM DA POPULAÇÃO 2007

MUNICIPIO: 64704 - SÃO SEBASTIÃO DO PARAÍSO
DISTRITO: 05 - SÃO SEBASTIÃO DO PARAÍSO
SUBDISTRITO: 00
SETOR: 0044 SITUACAO: 10

31 64704 05 00 0044

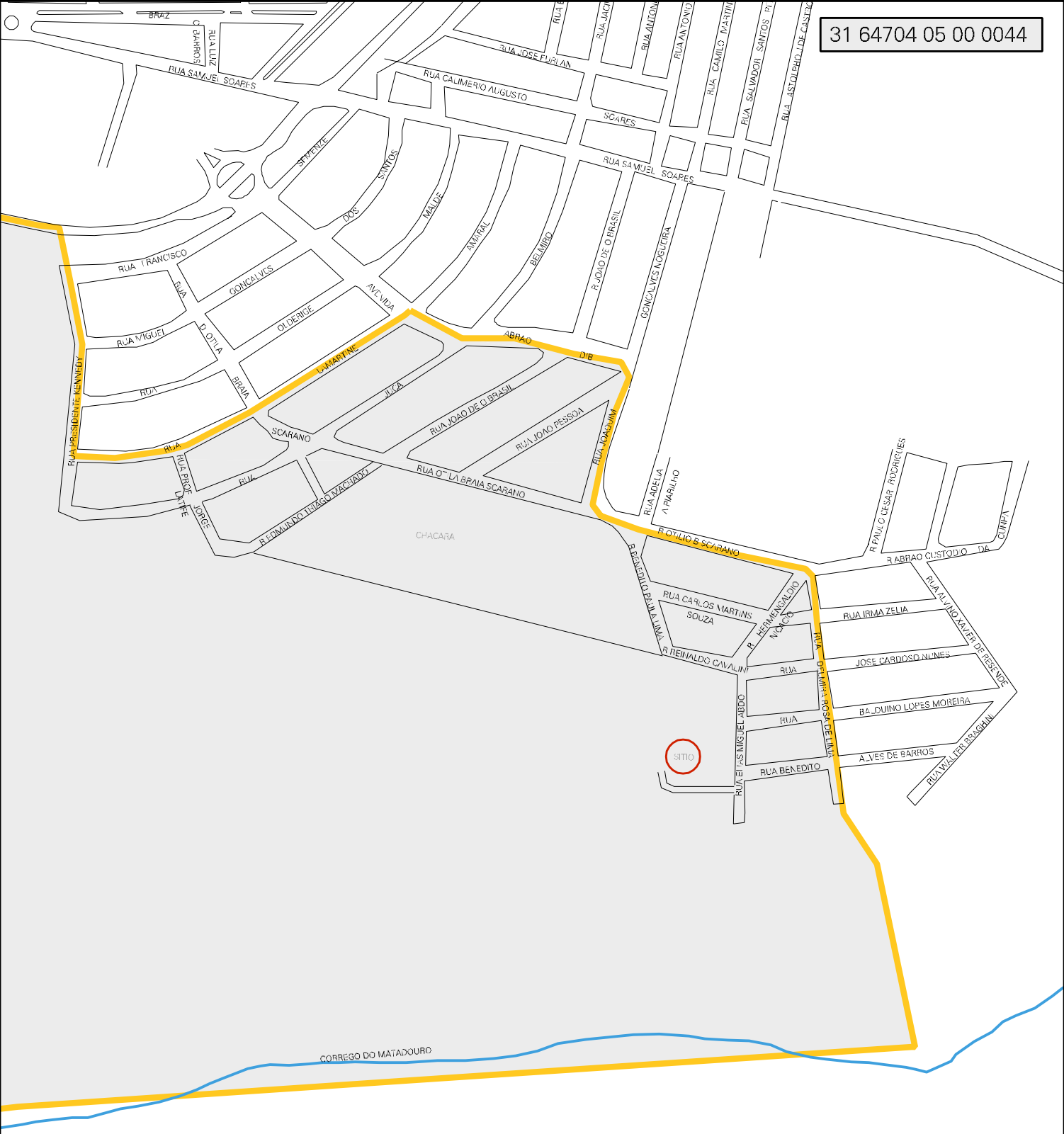

ESTADO DE MINAS GERAIS

MAPA DE SETOR URBANO - MSU

ESCALA: 1 : 5846

N O E S