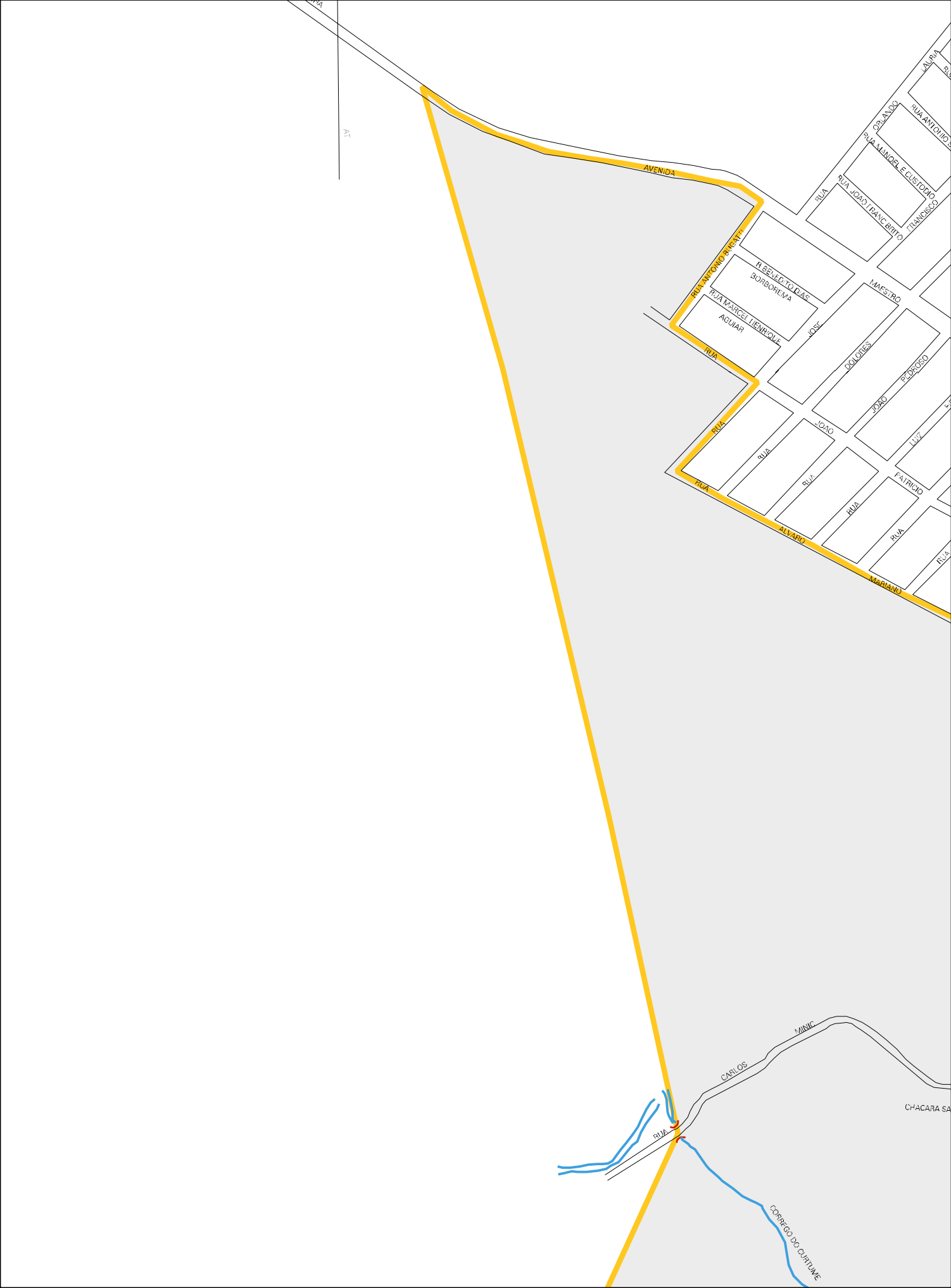
AT
AVENIDA
RUA ANTONIO ANGATI
RUA
RUA
RUA

31 64704 05 00 0052

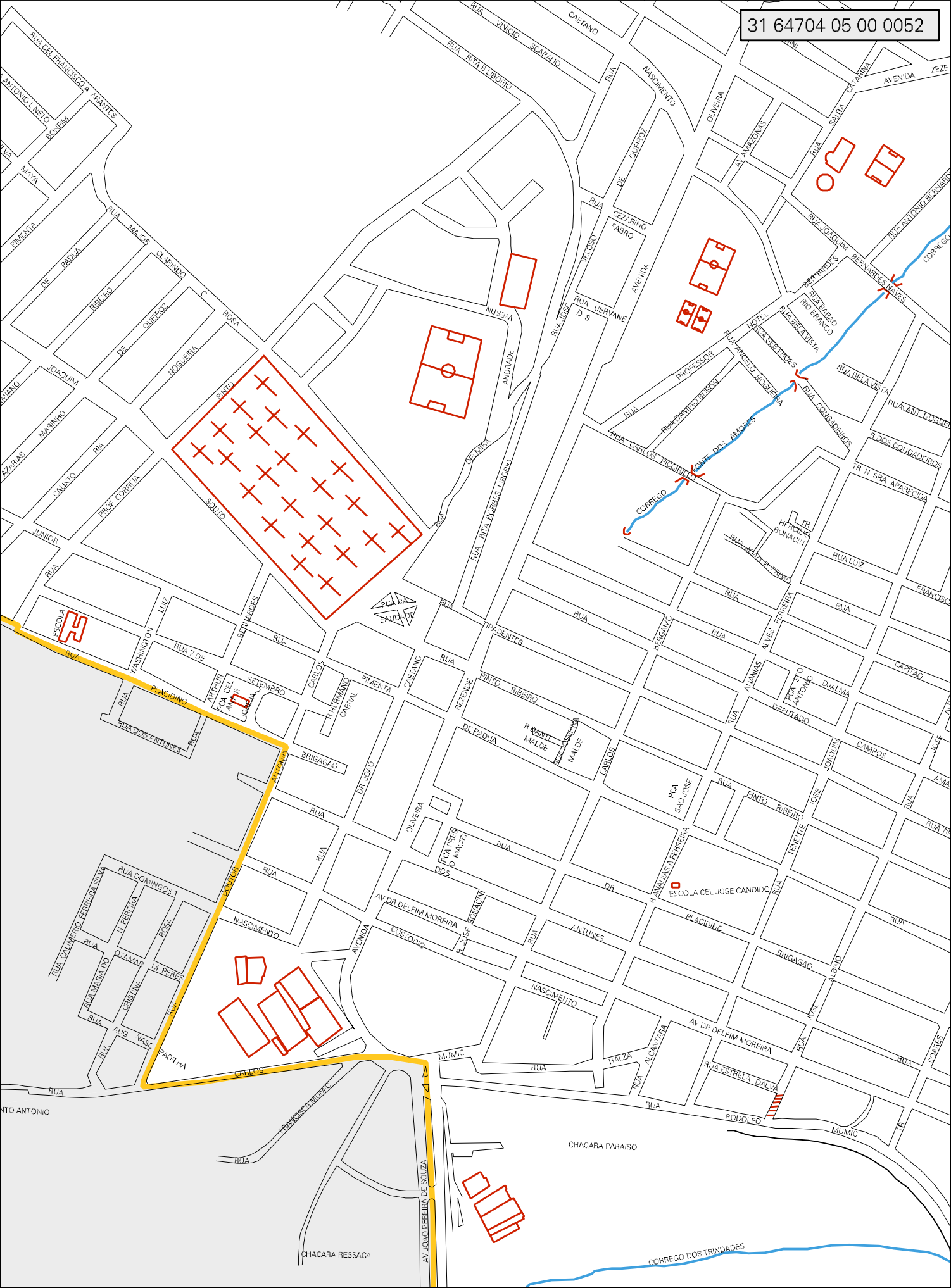

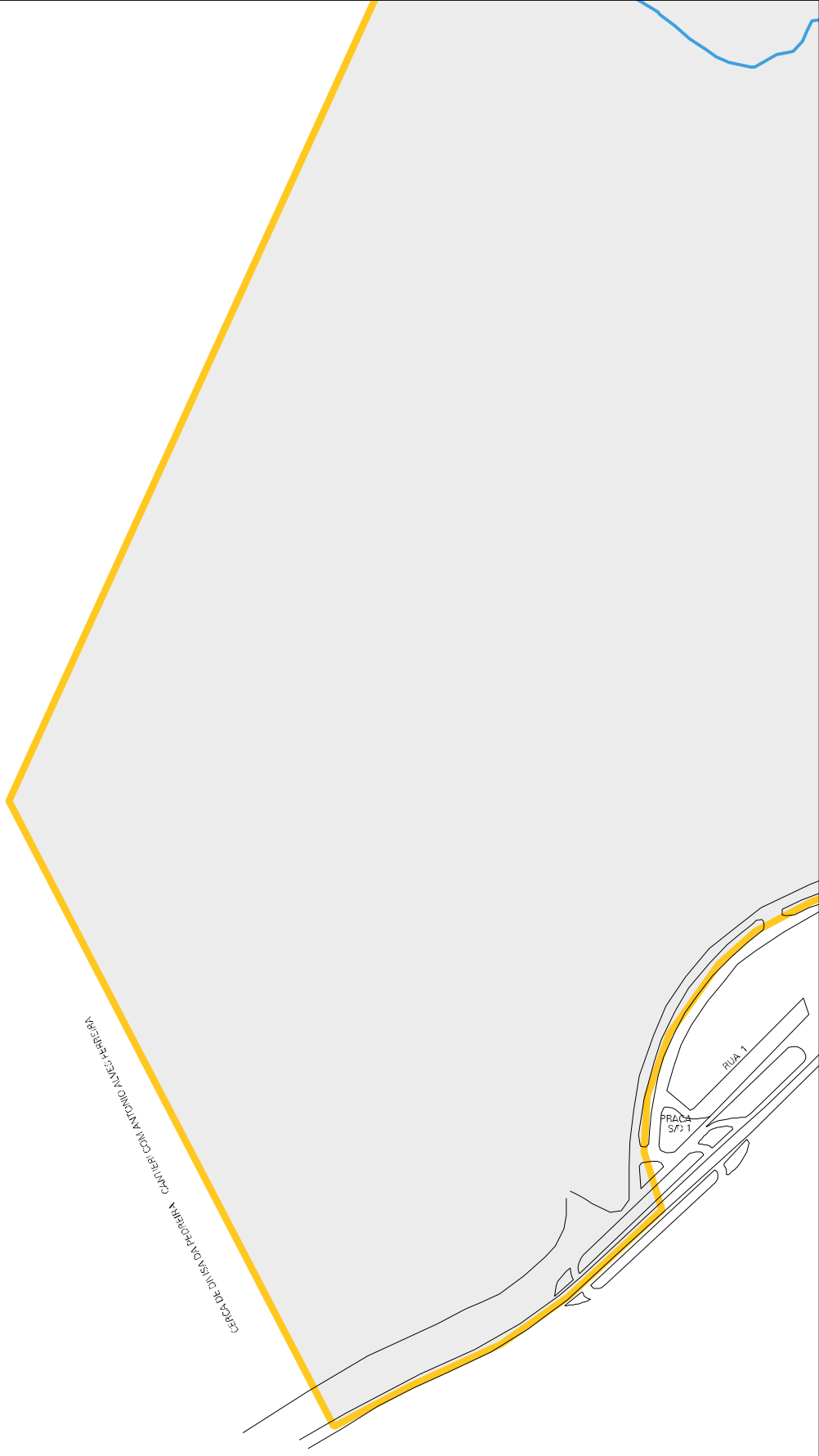

CENSO AGROPECUÁRIO 2006
CONTAGEM DA POPULAÇÃO 2007

MUNICIPIO: 64704 - SÃO SEBASTIÃO DO PARAÍSO
DISTRITO: 05 - SÃO SEBASTIÃO DO PARAÍSO
SUBDISTRITO: 00
SETOR: 0052 SITUACAO: 10

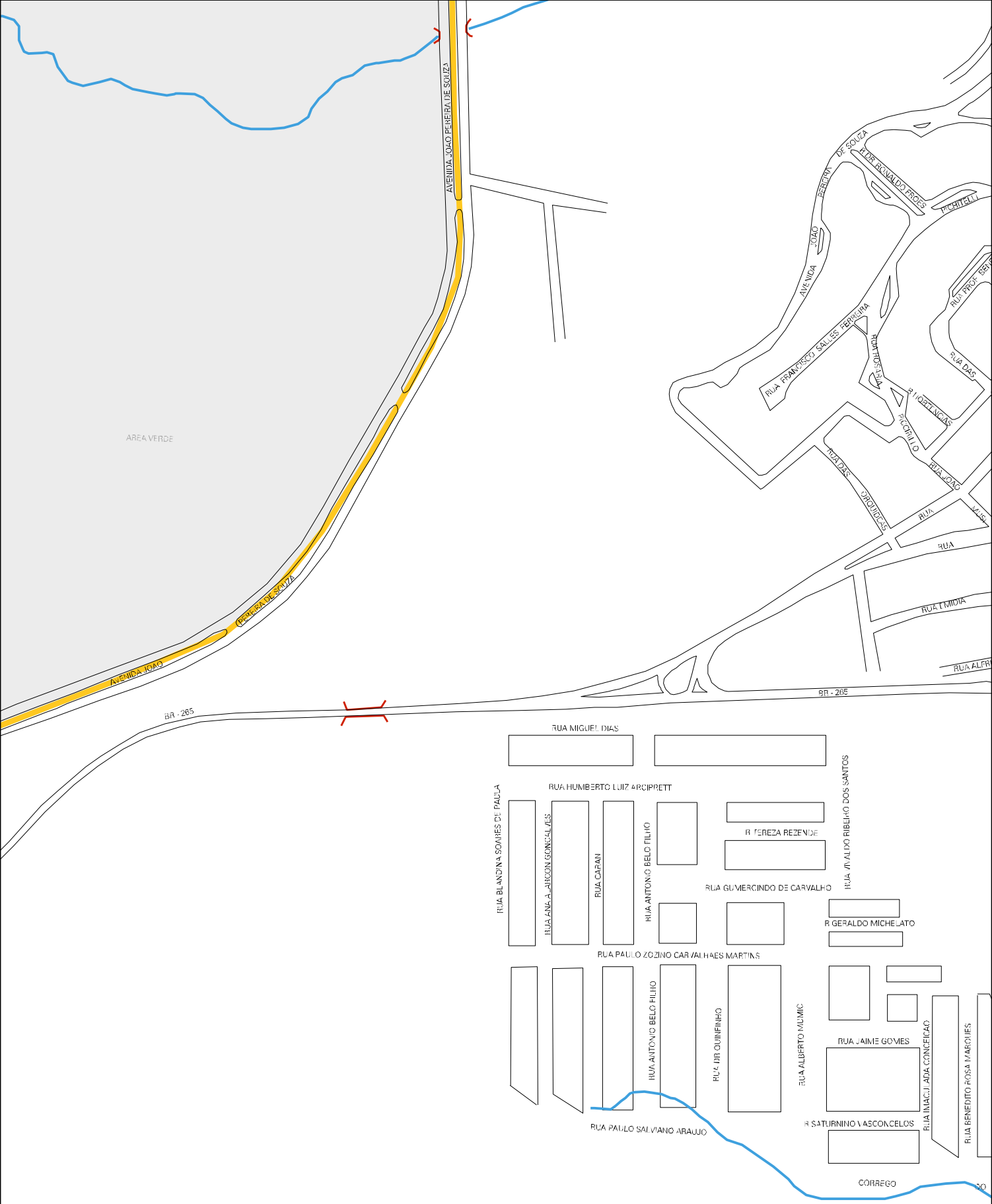

ESTADO DE MINAS GERAIS

MAPA DE SETOR URBANO - MSU

ESCALA: 1 : 5866

N
O E
S