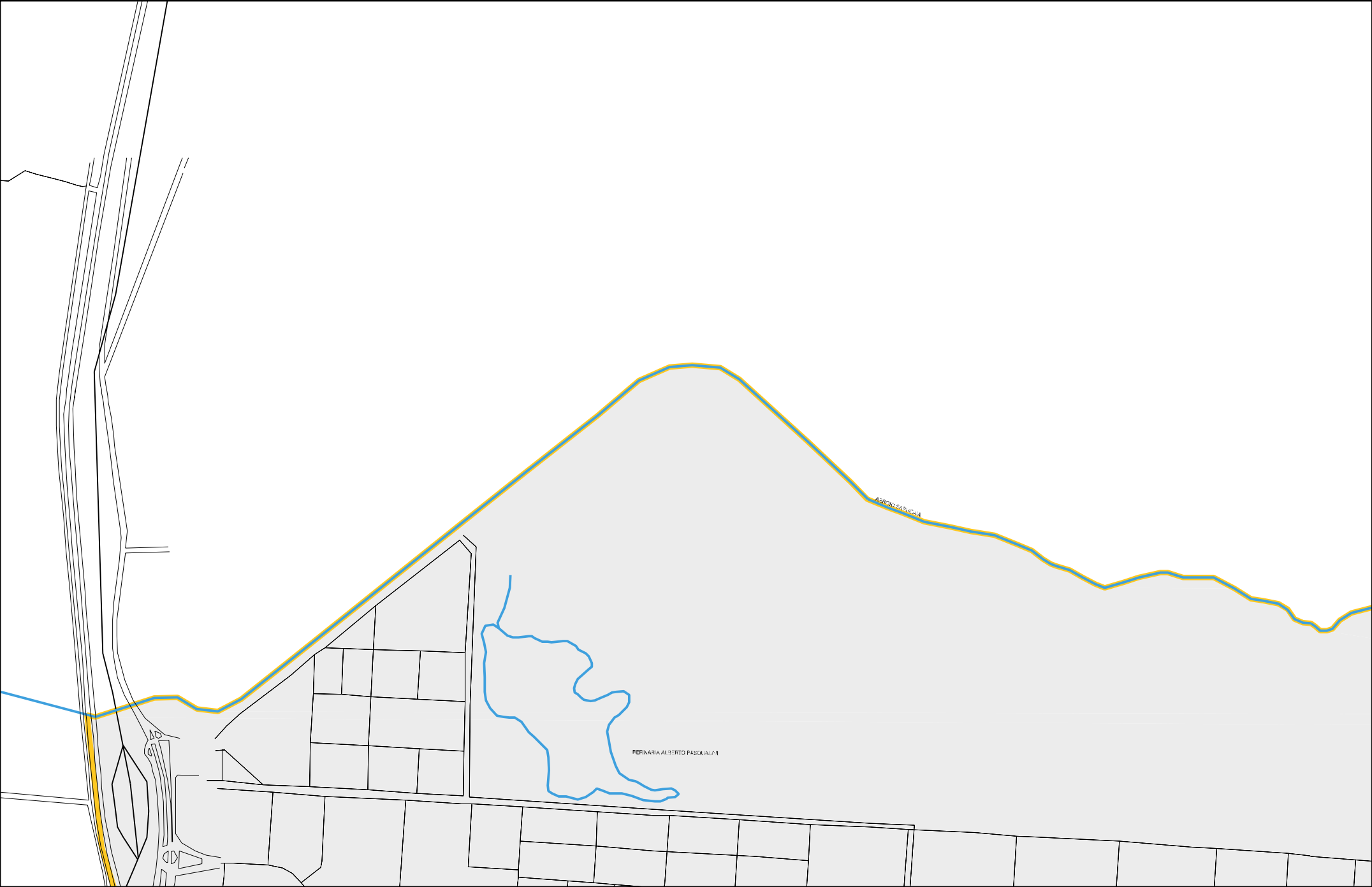
AZIONI SARDOCIA
REFINARIA ALBERTO PASQUALINI

43 04606 05 00 0317

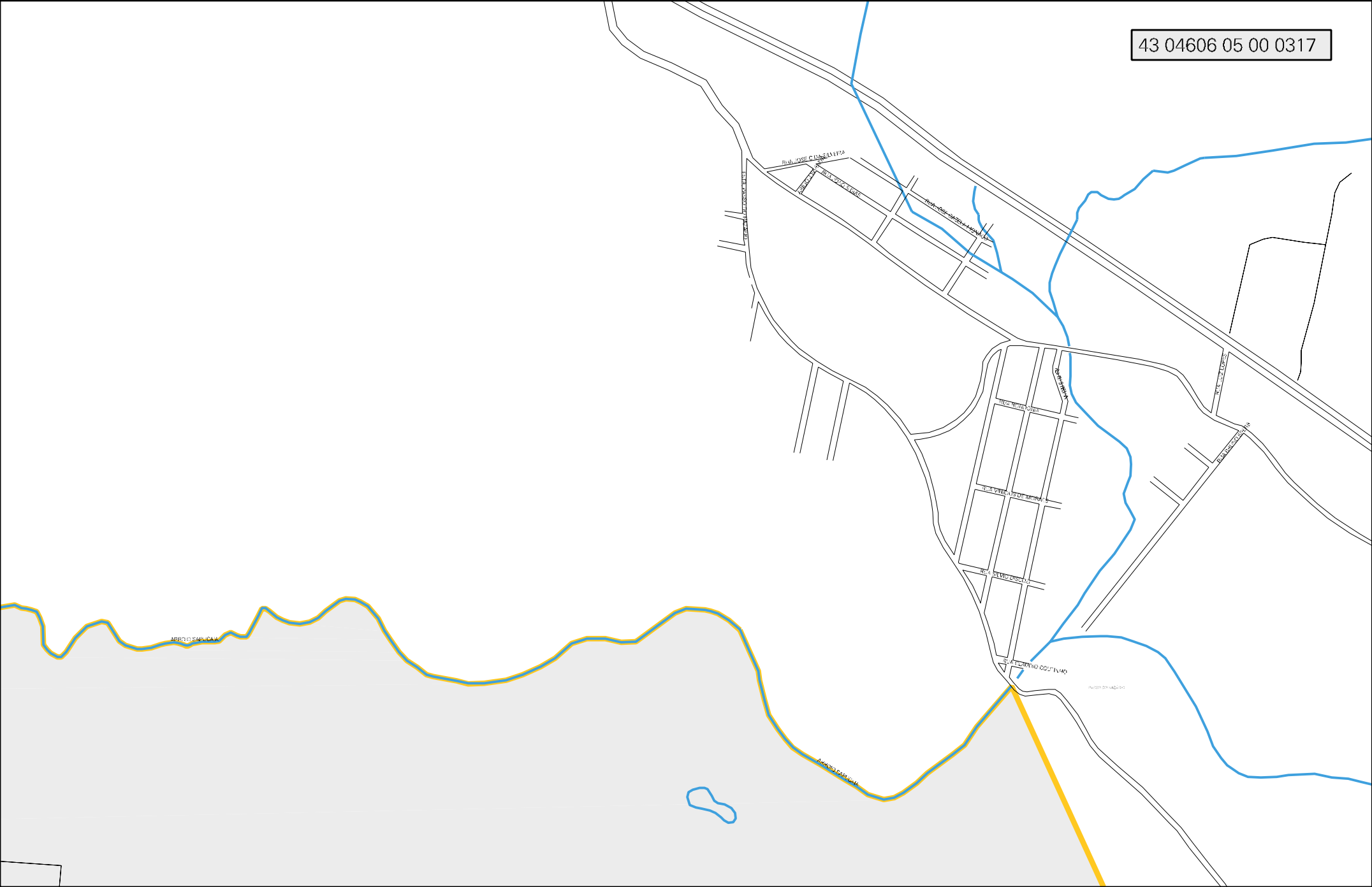

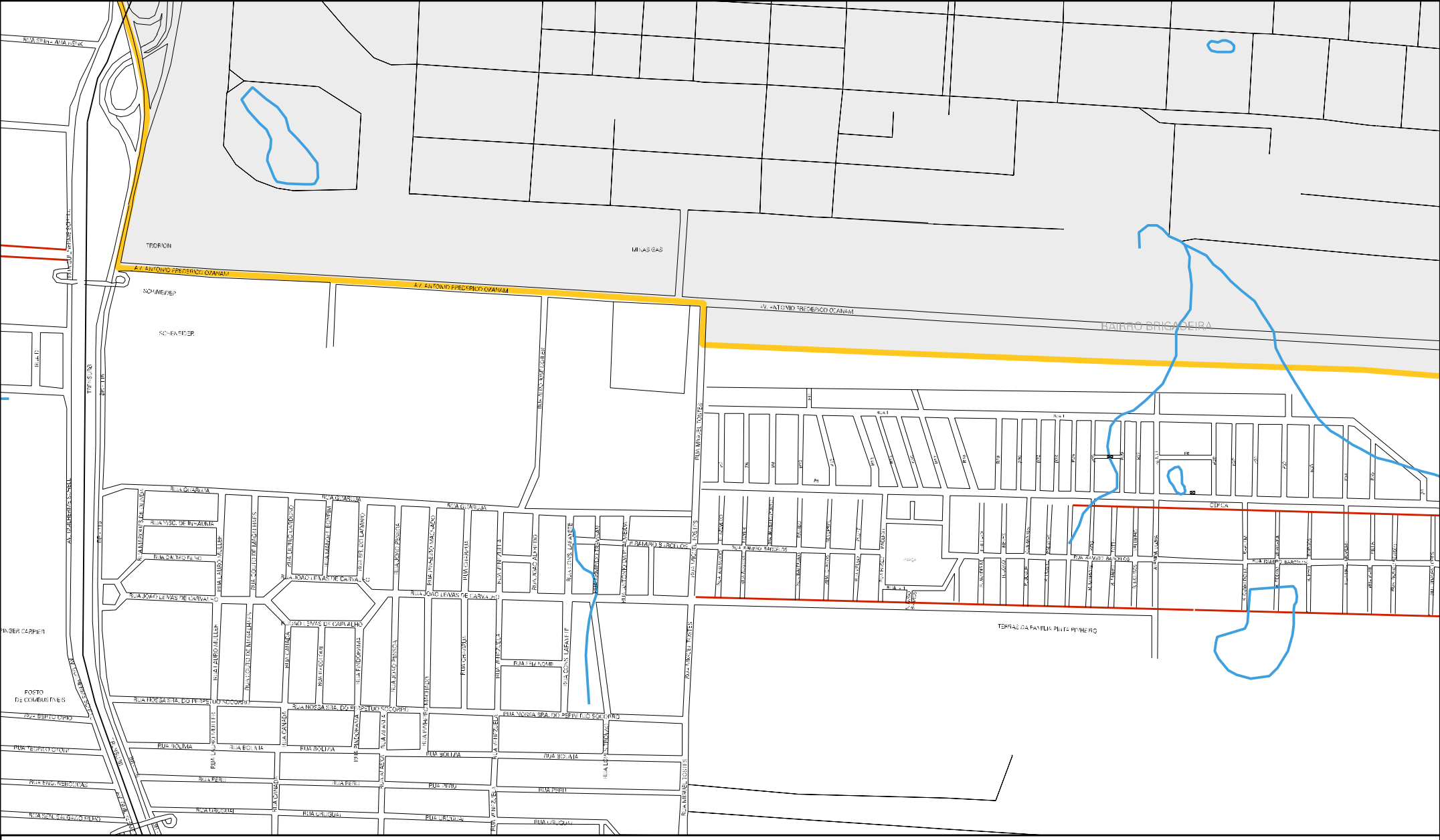

CENSO AGROPECUARIO 2006
CONTAGEM DA POPULAÇÃO 2007

MUNICIPIO: 04606 - CANOAS
DISTRITO: 05 - CANOAS
SUBDISTRITO: 00
SETOR: 0317 SITUACAO: 20
BAIRRO: 005 - IGARA

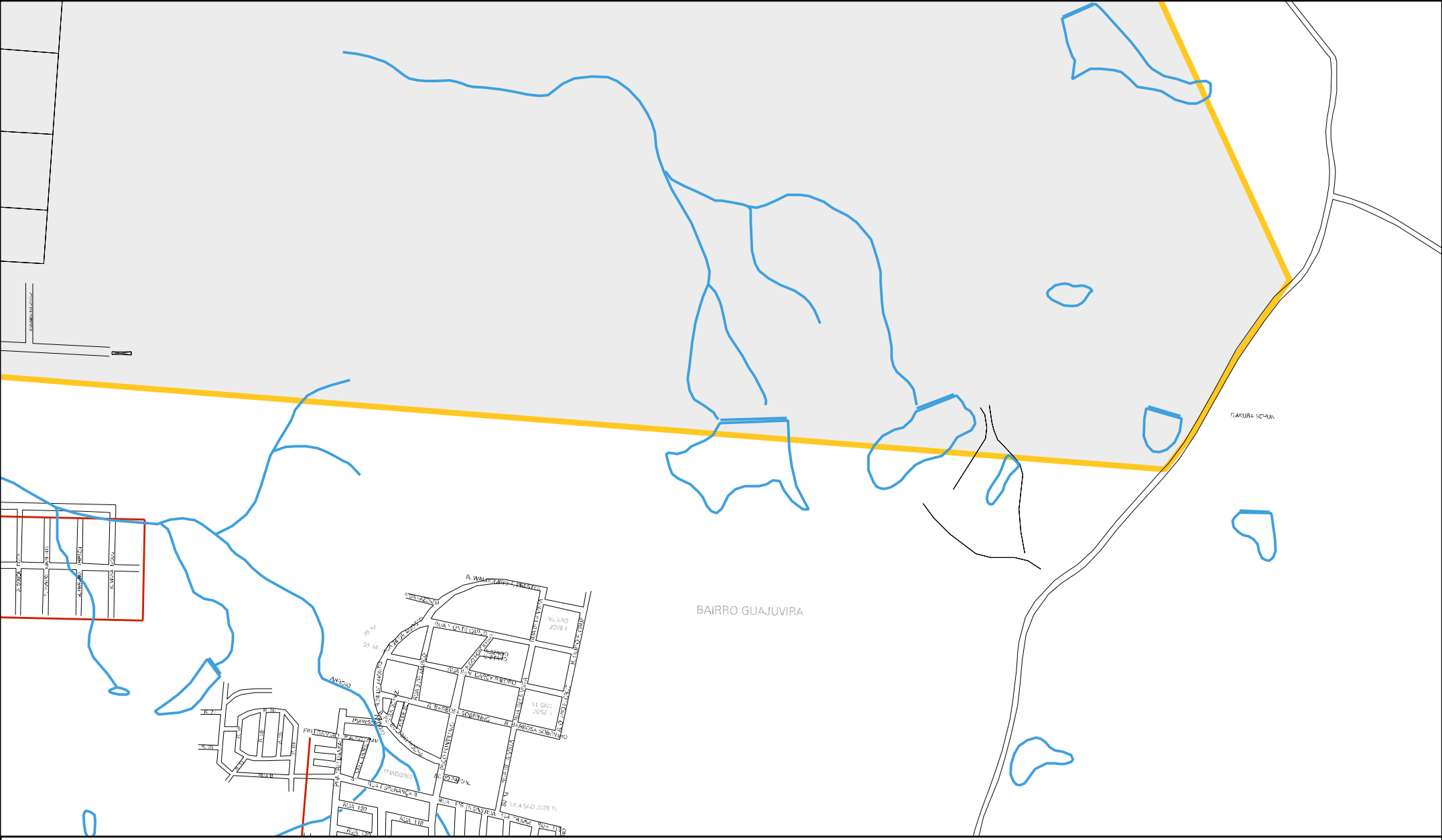
BAIRRO GUAJUVIRA
ITAQUIRA SCHUA
VL SAO JOSE I
VL SAO JOSE II
RUA 120
RUA 118
RUA 122
RUA 124
RUA 126
RUA 128
RUA 130
RUA 132
RUA 134
RUA 136
RUA 138
RUA 140
RUA 142
RUA 144
RUA 146
RUA 148
RUA 150
RUA 152
RUA 154
RUA 156
RUA 158
RUA 160
RUA