Distrito Federal e Goiás

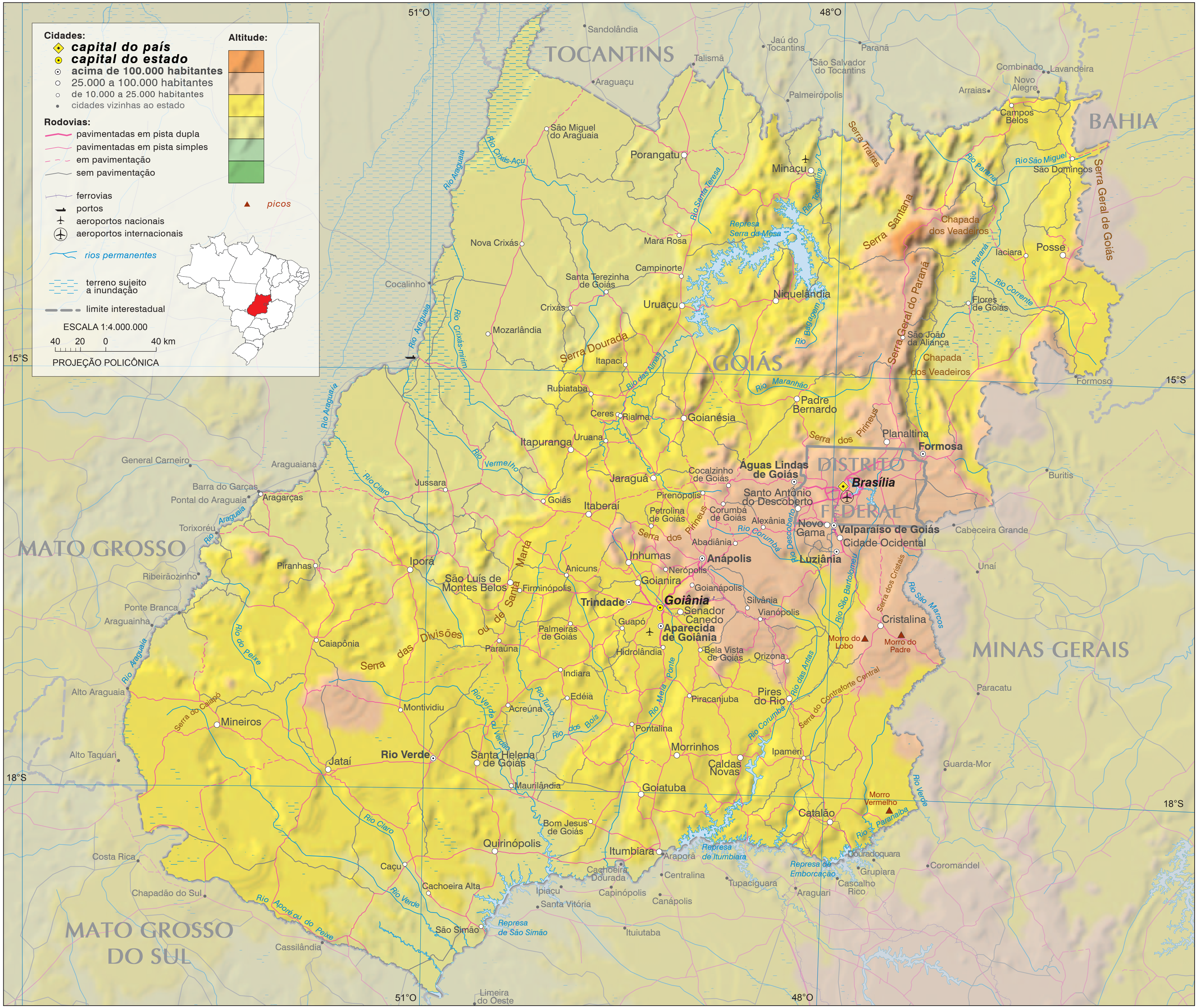

www.ibge.gov.br

0800 721 8181