# Minas Gerais

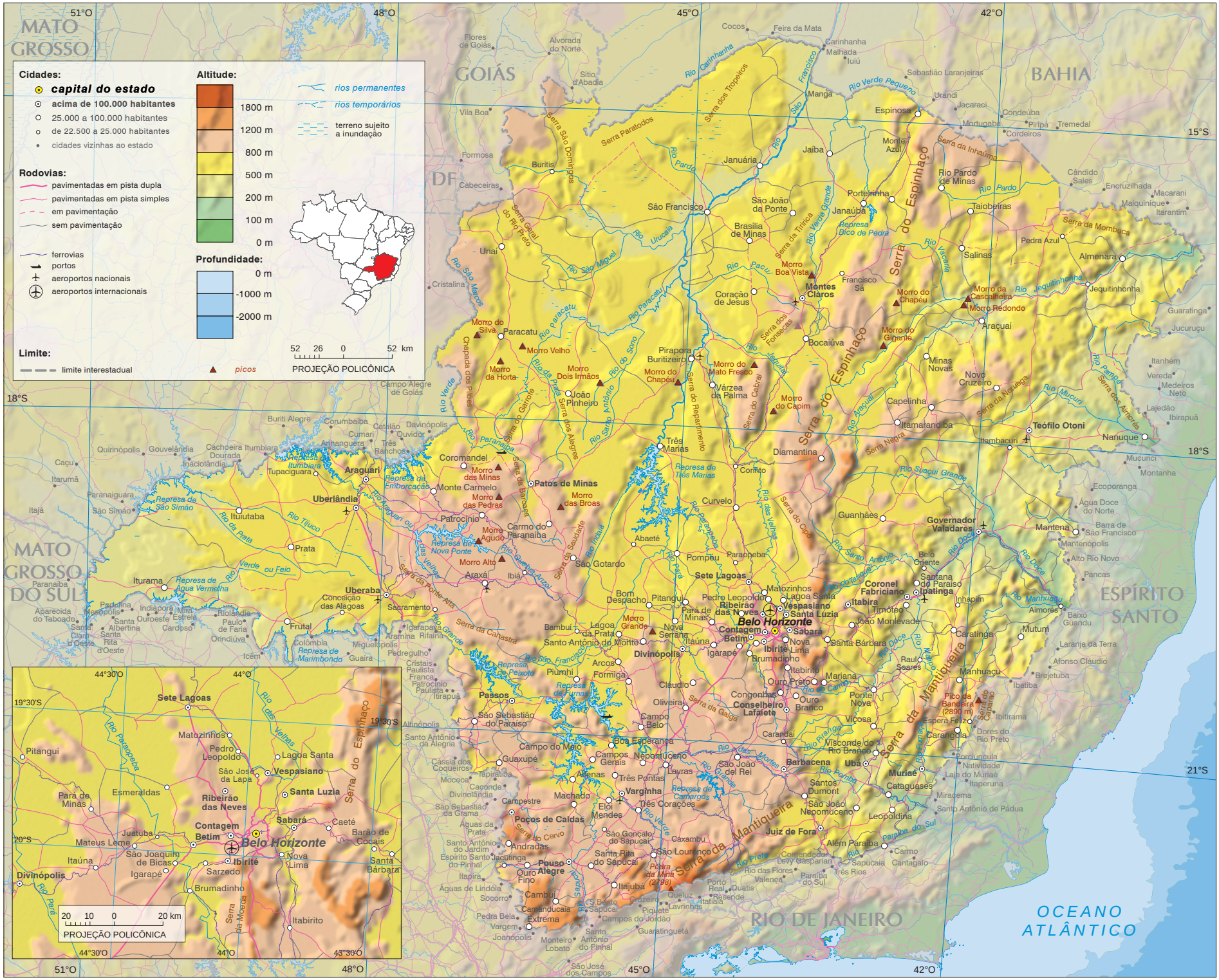


IBGE
Instituto Brasileiro de Geografia e Estatística

www.ibge.gov.br 0800 721 8181